THE ATLANTA CONSTITUTION.

BY W. A. HEMPHILL & CO. | ATLANTA, GEORGIA, SATURDAY, AUGUST 26, 1871. | VOLUME IV---NUMBER 64

Evening Edition.

FRIDAY, AUGUST 25, 1871.

☞ See Fourth Page, for interesting Reading

The Alexander Case.

Judge Hopkins, this morning, after hearing argument in the case of James Alexander, charged with murder, refused to allow bail. Alexander, therefore, remains in jail.

Our Governor.

From the New York World we find that Governor Bullock, of Georgia; General W. D. Grant, of Washington; and Hon. B. F. Bliss, of St. Louis, are at the Fifth Avenue Hotel, New York.

California.

There are divisions in the Radical party in California. Leading Radicals vehemently oppose the anti-subsidy and anti-Chinese planks of their State platform. A breech must doubtless take place in the party, as the leaders of the bolters are men of influence.

Duke Alexis.

A Russian fleet is to convey the Grand Duke Alexis, of Russia, on a visit to this country. It will reach New York about the first of October. Russia has been a friend of the United States, and doubtless the reception of the Duke will be a grand affair.

Commencement Exercises.

The commencement exercises of Marietta Male Academy begin on Sunday, August 27th. Annual sermon by Rev. Dr. Boring. Delivery of prizes, with address, by S. C. Lanier, of Macon, and annual address by Hon. Thomas Hardeman, of Macon, Tuesday.

☞ A curious statement is made in Harper's Weekly, to the effect that there are Republicans in Ohio who insist that the party should allow the election in October to go by default in order to defeat the renomination of Grant in 1872. The Cincinnati Commercial explains that "There are a good many Republicans in Ohio who are not enthusiastically for Grant, and would not be unhappy should the choice of the National Convention fall upon some other man."

Kentucky.

The Democratic majority for Governor will be very nearly 40,000 or 5,000 majority more than it was last year, for members of Congress. In the State Senate there will be thirty-five Democrats and three Republicans. In the House of Representatives there will be eighty-one Democrats and nineteen Republicans. The Democratic majority on joint ballot is ninety-four. The total vote of the State is in the neighborhood of 220,000. This will do very well.

Georgia Matters.

The Savannah Republican says that work on the large warehouse at the Central Railroad terminus, on the Savannah river, has been started.

From the Columbus Sun we find that the Columbus Industrial Association are getting up handsome lithographed diplomas to be awarded at the exhibition in November.

The Marietta Journal states that a lodge of Good Templars has been organized at Acworth. The Methodist (South) begin a series of religious services at the old Marietta camp ground next Sunday. Hog thieves about Marietta.

The Griffin Star of the 25th says, we have had rains in the past few days, extending very generally for at least forty miles around. A negro boy twelve or thirteen years old was caught on Wednesday in the store of W. B. Cunningham, in Griffin, trying to steal. There are more strangers spending the summer in Griffin than at any time since the war.

The Rome Commercial says that Colonel C. G. Samuels has bought the handsome residence of Colonel Joel Branham, Jr. The Good Templars of Rome propose getting a small organ for their hall. The Commercial states that a pleasant rain had fallen, the dust laid, and Rome was in good spirits. The butchers of Rome are not happy, for outsiders sell fresh meats.

The Greenesboro Herald says: Two negroes living on Mr. Felix Gresham's place had a difficulty on Saturday, about some monied transaction, which resulted in the killing of one of the parties, Jeff Canault, who was waylaid and shot by Andrew Gresham, who is still at large, but an accessory, Joe Durham, has been arrested, tried and bound over in the sum of one thousand dollars. The Herald contains a very flattering preamble and resolutions from the members of Oakland Sabbath school to the Pastor of the Presbyterian Church at Greensboro, Rev. Homer Hendee.

The North Georgia Citizen says, a man, a stranger, was found dead on the old turnpike road over Cohuttah Mountain, on Thursday last, in Murray county. He was evidently murdered, judging from the marks of violence upon his person. The same paper states that a little son of James Cobb, of Dalton, was playfully teasing a young man named Curenton, who became so exasperated that he stabbed the little boy in the leg. The wound is at least one and a half inches long, and at least one inch deep. Dalton has been blessed with rain. The Citizen says it came too late to do the corn crop much good.

The Covington Enterprise says after four or five weeks of drought in nearly all portions of Newton county, a refreshing shower revived the face of nature on Wednesday. The rain was two late to benefit the cotton materially, as no seasons could now produce more than from one-third to a half of what the yield would have been with favorable seasons. Some small sections of the country have suffered less, and promise a fair crop, but the general result of this year's operations must be very disastrous to the planters of Newton. The Enterprise states that the Franklin Debating Club, of Covington, is in a most flourishing condition.

Mr. Bramhall, of Columbus, had a lamp explosion the 23d, burning his hands, face and clothing. Policeman James Roberts, of Columbus, through his agents, has arrested Albert Caristian, colored, who killed Jack Williams, colored, of Columbus, last January. This is the negro for whose arrest Gov. Bullock offered $1,000 reward. From the Sun we find that the machinery of the Empire Cotton Seed Huller Oil Company has arrived in Columbus. It is a new enterprise in this section. The capital stock of the Company is $125,000. The Street Railroad of Columbus, will be in operation before the business season fairly opens.

The Middle Georgian says that dried peaches are selling upon the streets of Griffin at eight cents per pound, new peach brandy worth $1 25 to $1 50 per gallon from wagons. Asher Shulman leaves Griffin for Eufaula, Alabama. The above paper states that fine rains fell on Wednesday and Thursday, but cotton and corn are too far advanced for rain to do either any good. At no time since the war has there been such a demand for carpenters, masons and laborers as at present in Griffin. The same paper says that the railroad barbecue which came off at Greenville on Wednesday, was attended by the largest crowd of people that have visited that town since the termination of the war. Forty-one thousand dollars was subscribed for the contemplated road. Griffin proposes to have a shoe manufactory.

☞ In the "Life of Barnum," an amusing anecdote is told of King, the actor, who met a friend, whose name he had forgotten, and took him home to dinner. After several attempts to find out his name, King said: "My friend and I have had a dispute as to how you spell your name; indeed, we have laid a bottle of wine about it." "Oh! with two ps," was the answer.

BY TELEGRAPH.

ASSOCIATED PRESS DISPATCHES.

WASHINGTON.

WASHINGTON, August 25.—The Lyne crew will row at Halifax with Kelly at stroke.

It was stated at Renforth's inquest that he had had five fits. When first attacked he was in a boat and said, "Oh hurry, I have had something given me." The doctors are making an examination.

J. B. Sanford denounced one of Butler's statements in his speech at Springfield as false. The audience was wild with excitement and cried Sanford down. Gen. J. R. Hawley sent a dispatch which he requested some friend to read to the meeting denouncing Butler as a liar and a blackguard.

Commodore Douglass, of the yacht Sappho, challenges any yacht in America for the Commercial City Miles cup, valued at one thousand dollars.

In the French Assembly General Pellissier, brother of the Marshal, opposed the disbandment of the National Guards as inopportune and dangerous.

Viscount Meaux advocated immediate disbandment, and was vociferously cheered.

Thiers attempted to speak, but was violently interrupted by the Right. He concluded that it was evident he had lost the confidence of the Assembly, and that he knew what course to adopt. The amendment proposed by Gen. Ducrat, for gradual disbandment, was then adopted, 487 to 154.

NEW YORK.

NEW YORK, August 25.—The police arrangements for the protection of the Italian procession is complete. No danger is apprehended.

LATER—The procession has been delayed by the deluge of rain this morning. There has been no interference.

LATEST—Can get no information regarding the loss of the Lodana. It is probably a hoax.

The Herald's special dispatch from London says that the Roumanian trouble is settled. The railroad bond-holders are to be indemnified by the new loan guaranteed by Prussia and Austria.

ENGLAND.

LONDON, August 25.—Tarry has been elected from Surry, *vice* Charles Buxton deceased.

The British ships St. Carne and Knight Errant were lost off Cape Horn. They were bound for San Francisco.

An unknown schooner sunk in the Channel yesterday—eight lives lost.

The cholera being reported at Antwerp, the Italian government has ordered a strict quarantine for vessels from that port.

The weather is tempestuous—many vessels are ashore.

☞ George Alfred Townsend says: The difference between the Baltimore and the Philadelphia girls is that the latter is always wanting something to eat and the former something to love. The Philadelphienne carries her young man to dinner with her and sees that he is well foddered. The Baltimorienne carries him off for a stroll and looks into his eyes. It would take only two generations for the kinfolks of Friend Penn to relapse to the intellectual condition of the Palatinates, their ancestry. About twice that period would bring the Baltimore belle up to some scale of bodily meatiness. They are both engaging after their fashion—amiable, faithful, fondling creatures, but the Pennsylvania girl is as big and solid as a market-horse driven to a dearborn; the Baltimore girl looks like a little Arabian or mustang; she can travel on love without oats on better time than any European stock. Her spirit is high, and for love's sake she can try to make something of her intellect—a proposition too insubstantial for Philadelphia. She can even be inquisitive, which is high ground for women South of New York. And what is nearly incredible, she can permit people to pass off the porch without following them with remarks. This final triumph of self-culture is left open for a standing challenge to Philadelphia.

From the Savannah Republican.

THE ATLANTIC AND GULF RAILROAD. The injury done to this road by the recent storms have been greater than was at first supposed. The material broken in the road have all been repaired, but it was thought that the Ogeechee bridge had sustained injuries from the rush of waters in the river which would not warrant the usual schedule running of the trains. The cautious care of those having charge of transportation, while it may have delayed the usual course of business and close connections, is certainly commendable, and we know of no higher endorsement of the management than this same strict regard of the life and property of those who seek conveyance by this road. The delay will only be temporary, and the schedule will be made so soon as it can be done with entire safety.

Atlanta Price-Current.

[CORRECTED DAILY.]

CONSTITUTION OFFICE,
ATLANTA, August 25, 3 o'clock, P. M.

Committee of Arbitration Atlanta Chamber of Commerce—W. M. Lowry, E. P. Chamberlin, D. Mayer, J. R. Wyly, E. F. Hoge.

Business active and quotations unchanged.

COTTON—Cotton is firm at 16a16¼c.

MONETARY—Gold buying at 1 10, selling at 1 12. Silver buying 1 04; selling 1 08. Exchange on New York buying at par, selling at ¼ premium.

BONDS—Atlanta bonds, 7 per cent. 70a75; do. 8 per cent. 80a85. State of Georgia bonds, 6 per cent., 78a80; do. 7 per cent., 90a92; do. 7 per cent., gold, 88a90. State of Tennessee bonds, old, 58a60; do. new 54a56. State of Alabama, 5 int. 68a70; do. 8 int. 98a1 02. State of South Carolina, 6 int. 58a60, new; do 6 int. old, 68a70. Georgia Railroad stock 1 03a1 05; do. bonds 95a100. Macon and Western Railroad stock 1 05a1 10. Atlanta and La Grange Railroad bonds 90a95; do. stock, 93a98.

COUNTRY PRODUCE—Eggs, 25a30; chickens, 28a30; Irish potatoes, 4 00 per barrel; country butter 25c.; Tennessee, 28a30c.

POWDER AND SHOT—Rifle powder, per keg, 25 pounds, $7 25; ¼ kegs $4 00; ⅛ kegs $2 25. Blasting, 5 25. Patent shot, per bag $ 75; buck, 3 00.

BROOMS—Atlanta made, "Robson Brand," 2 50a3 00 per dozen.

CORN—Car-load lots 90, for Western white, and 85a90c for Tennessee; small lots 93a95. Wheat, red $1 53. Oats 70. Rye 1 10, in little demand. Barley—fall, 1 10.

LARD—Buckets 14½; cans, 13½; tierces 13 a13.

DRUGS AND DYES—Bicarb soda, 7a7½ per lb. Blue stone, 14. Copperas, 4a4½. Epsom salts, 6½a8. Madder, 22a25. Opium 10 50a13 00 per pound. Alum, 8a10. Borax, 45. Brimstone, 8a10. Camphor, 1 20a1 40. Indigo, 1 20a1 60. Quinine, 2 75 per oz. Saltpetre, 12a20 per pound. Castor oil, quarts, 5 00a6 50; pints, 3 00a3 50; per gallon, 3 00a3 25. Sweet oil, per dozen, 1 50a6 00; per gallon, 1 45a1 50.

FLOUR—Superfine 5 50; extra 6 50a7 00, family 8 00a8 25; fancy 8 75a9 00.

LIVE STOCK.—Cattle on foot 2a4½c, shoats on foot 5a5½c; sheep on foot 2a4c.

LIQUOR MARKET.—Whisky—rectified 1 00 a1 25 as to proof; Bourbon 1 25a6 00; Robison County 1 50a3 50; Cognac Brandy 1 50 a3 00; St. Croix Rum 3 00a8 00; Jamaca Rum 3 00a6 00; Holland Gin 1 50a6 00; Scotch 3 50a4 00; Domestic Porter 3 00; French Brandy 4 50a12 00. Wine—Southland Company's Native Sherry 15 00; White and Red 12 00; Sparkling 20 00 per case.

DRY GOODS—Allens 11½; Sprague 11½; Pacific 11½; Lancaster 11½; Wamsutta 8½; Amoskeag 9½; Tickings 10½a30c; Cottonades 18a35.

FACTORY GOODS—Brown shirtings, 7-8, 10½; B. shirtings, 3-4, 8½, 4-4, 12½, bleached shirting, 3-4, 8½10½a; bleached shirting, 7-8, 12½ 15½, brown drills, 12; bleached drills, 12a17; stripes 12; checks, 14; Montour osnaburgs, 14; Troup, 16; yarns, 1 85a1 40.

HARDWARE—Swedes iron, 6½a8; horse shoe 7a8; round and square, 8a10; City Mills bar, 8a8; Pittsburg bar, 8a8; nail rod, 10a12; band, 7a8. Nails, per keg, 10d to 60d, $4 70; 8d $4 95; 6d $5 20; 4d $5 45; 3d $6 70; 10d to 12d finishing $5 45; 8d $5 70; 6d $5 95; 3d fine $8 50; cut spikes, all sizes, $5 20.

HAY—Timothy 33 00a35 00; Clover 30 00 a35 00 per ton.

COW FEED—Corn Bran 1 10 per 100 lbs. Screenings 1 30 per 100 lbs. Bran 1 00 per 100 lbs. Barley meal 90 cents per bushel of 48 lbs. Stock meal 95 per bushel.

LEATHER AND HIDES—White oak sole 42a 48; Hemlock, good, 25a32; damaged 25a29; French calf skins 50 00a66 00 per dozen; American calf skins 30 00a39 00; Harness leather 40a45c; upper leather 25a45c; lining skins (sheep) 6 00a9 00 per dozen. Green hides 6c; dry salted 15c; dry flint 16c.

GROCERIES—Corn Meal, 98a$1. Rice, 10½c, tierces. Soap, 6¼a10c. Candles, adamantine, 12¼. Tallow 17c. Sugars, A. 14¼c; Extra C. 14; Yellow C, 13½; Brown 11¼a13. Rio Coffee 18a21; Java 27. Beeswax, 28a30; Virginia salt, 2 25. Liverpool, 2 25. N. O. Syrup, 75a80. Molasses, barrels, 34c. Pepper 25. Race Ginger, 20c. Starch 8c. Cheese, factory, 15a16c.

DRIED FRUIT.—Peaches, peeled, 8a10c. p r pound; rough 4c.

LIME AND CEMENT—Cherokee lime 50c per bushel; Chewsackla 70c. Hydraulic cement 4 00 per barrel; James River 4 50a 5 00 per barrel. Plaster of Paris 6 00 per barrel.

TOBACCO MARKET.—Common sound 55a 60; medium sound 60a75; fine sound 75a90; extra fine 1 00a1 25.

BULK MEATS—Clear sides, 8½; clear rib sides, 8½; shoulders 7.

BACON—Clear sides 9½; clear rib sides 9, shoulders 8.

Telegraphic Markets.

CINCINNATI, August 25.—Cotton in good demand. Low middlings 17½; middlings 18½. Whisky steady and in fair demand at 89. Flour buoyant and higher; superfine $4 75; extra $5 50; family $5 75. Corn active and higher; mixed shelled 55. Oats steady with good demand; prime mixed 34a 36. Mess pork steady but quiet at $12 50. Bacon in good demand and firm; shoulders 6; clear rib sides 7; clear sides 7½. Hams active and higher; sugar-cured 15½a14½. Bulk meats active and higher; shoulders 5; clear rib sides 6½; clear sides 6¼. Lard steady with good demand; city kettle rendered 9. Wheat strong and higher; prime red $1 18.

NEW YORK, August 25.—Cotton easier; uplands 19; sales 500 bales.

Flour a shade firmer. Wheat a trifle higher. Corn a shade better. Pork dull at $13 62a13 75. Lard quiet. Turpentine scarce and firm at 54a55½. Rosin scarce and firm at $3a3 05 for strained. Freights firm.

Stocks strong and not very active. Governments steady but dull. States very quiet. Gold 12½. Exchange—long 8½; short 9½.

LONDON, August 25, noon.—Securities unchanged. Bullion in the bank of London increased twenty-two housand pounds.

PARIS, August 25.—Bullion in the bank of France increased fifteen and a half million francs.

LIVERPOOL, August 25, noon.—Cotton opened firm; uplands 9a9½; Orleans 9½a9¾. sales 18,000; for the week 102,000; export 11,000; speculation 27,000; stock 604,000; American 284,000; receipts 77,000; American 14,000; actual export 5,000.

LATER—Cotton firm; speculation and export 6,000; stock afloat 476,000; American 56,000. Wheat buoyant.

Educational.

THE NINTH SESSION

—OF—

Miss Latimer's Select School,

Corner of Marietta and Latimer Streets,

WILL commence on Monday, the 28th instant, and close on the 16th of December. Curicula of studies same as adopted in the best schools and colleges.

TERMS.

Primary Class, per month.....$2 00
Intermediate (embracing all English branches).. 3 00
Classical (including, with higher English, Latin and French.....4 00
Number of pupils limited to thirty-five.
aug25—d3t

LaGrange High School FOR BOYS.

LAGRANGE.....GEORGIA.

ROBERT E. PARK, A. M., Principal, Mathematics, Greek and History.
Rev. M. B. HARDIN, A. M., Moral Philosophy and Elocution.
O. A. BULL, A. B., Natural Science, Latin and English.
C. A. F. VASQUE, A. M., Modern Languages and Botany.

THIS SCHOOL will open Monday, August 28th, 1871, and continue thirteen weeks. Spring session begins January 9th, 1871. Tuition reduced from $9 00 to $18 00 per term. Board $16 00 to $18 00 per month.

For catalogues apply to

R. E. PARK, Principal.

References—Rev. A. Limpscomb, D. D., University of Georgia; Rev. L. M. Smith, D. D., Emory College; Prof. G. J. Orr, A. M., Oglethorpe University; Rev. S. Henderson, D. D., Associate Editor Christian Index.
aug23—d3t&wk1

NORTH GEORGIA FEMALE COLLEGE,

IVY STREET,

Between Wheat and Line Streets, Atlanta, Ga.

FALL SESSION opens September 4th, 1871. For Circulars, containing full particulars, apply at the Book and Music Stores, or at the College.

A. J. & ANNIE D. HAILE, Principals.
july23—d2m

REV. B. A. BONHEIM'S English and German School.

WILL be re-opened on the FIRST MONDAY IN SEPTEMBER, (4th,) in which the usual branches of an English education are taught, and in which, also, special attention is paid to the German Language.

Price of Tuition is $5, $4 and $3 per month, according to the branches taught in the respective classes.

Rev. B. A. Bonheim will be assisted in the English Department by Mrs. L. C. Scudder, the daughter of Rev. H. Bokum, in whose school her success as instructress in the English branches has been well established.
aug24—d1f

WASHINGTON UNIVERSITY,

MEDICAL DEPARTMENT,

Baltimore,.....Maryland.

The next Regular Session will commence on the First Tuesday in October, 1871. Preliminary lectures will begin 18th September. The course of instruction is eminently practical and complete, consisting of didactic lectures, clinical lectures, and special instruction in the diagnosis and treament of disease at the bedside. Every variety of disease may be seen in the Hospital Wards, and Free Dispensary connected with the College. Fees—For full course, $140; Matriculation, $5; Dissection, $10; Graduation, $30. Students from the late slave-holding States, whose means are limited, will be received upon the beneficiary plan of the School. The annual circular and catalogue, containing full particulars, will be sent on application to

CHAS. W. CHANCELLOR, M. D.,
july30—eod1m Dean of the Faculty.

Select School for Young Ladies.

Mitchell, 3d door West of Washington street,

ATLANTA.....GEORGIA.

THE Eleventh Session of Miss C. TAYLOR'S Select School for Young Ladies will open on

Monday, Aug. 28, 1871.

Instruction will be given in all the branches of a liberal English Education, and in the Latin and French Languages. The number of pupils will be limited. Tuition from $25 to $35 per session of five months.

Further information may be obtained from Miss Taylor, at Col. H. A. Tarver's, Washington street, or from the following gentlemen, whose daughters were members of the School during the last scholastic year: Gen. A. Austell, Gen. Gartrell, Gen. H. P. Farrow, G. H. Force, Esq., I. Purse, Esq., Thos. Scrutchin, Esq., Col. H. S. Farrow, Col. R. Peters, Col. Wm. Phillips, Col. A. K. Seago, Judge Hammock, Prof. Isham, Dr. N. L. Angier, Dr. Westmoreland.

Reference is also given to Rev. David Wills, D. D., Rev. W. T. Beantly, D. D., Hon. Joseph E. Brown, Dr. J. F. Logan.
aug20—d sun tue sun

"ELECTIC INSTITUTE,"

Baltimore,

37 and 39 Mt. Vernon Place.

MRS. LETITIE TYLER SEMPLE.....PRINCIPAL.

THIS School will open as usual, on the 12th of September, 1871, and close June 30th, 1872. Number limited to 40. The summer session begins the 17th of April, every year, and pupils may be entered either for the half session, closing 1st week in July, or for full scholastic session, closing first week in February.

For particulars apply to the Principal.
july5—dsuntue

Educational.

THE MISSES LANE

WILL OPEN A

Boarding School for Young Ladies,

IN NEW YORK CITY, ON

Wednesday, September 20th, 1871,

For references or circular apply to Dr. J. F. Boney, Atlanta, Ga.
july15—d3m

HOME SCHOOL

FOR

YOUNG LADIES,

ATHENS, GEORGIA.

Madame S. Sosnowski, Principal.

THE regular exercises of this School will be resumed on

Monday, September 18th, 1871,

Scolastic Year closing July 1st, 1872.

For circulars and further particulars apply to the Principal.
aug6 d1m

HOGANSVILLE INSTITUTE,

(MALE AND FEMALE.)

THE FALL TERM of this Institution will open on the 14th of August, and continue four Scholastic months.

Board and Tuition not to be Paid till the Close of the Term.

BOARD, PER MONTH.....$12 50.

Tuition, per Term, from.....$13 to $25.

Music upon any Instrument (30 lessons per month) $30 per term.

For circular, address GEO. C. LOONEY, Hogansville, Georgia.
july13—d2m

THE UNIVERSITY OF VIRGINIA

COMPRISES

THE FOLLOWING DEPARTMENTS.

1. School of Latin. 2. School of Greek. 3. School of Modern Languages. 4. School of Moral Philosophy. 5. School of History and English Literature. 6. School of Chemistry. 7. School of Natural Philosophy. 8. School of Mathematics. 9. School of Common and Statute Law. 10. School of Constitutional and Civil Law and Equity. 11. School of Physiology and Surgery. 12. School of Anatomy and Materia Medica. 13. School of Medicine and Obstetries. 14. School of Applied Mathematics. 15. School of Analytics, Industrial and Agricultural Chemistry. 16. School of Natural History and Agriculture.—(Professor to be elected.) Every candidate for class or in Mineralogy and Geology, Hebrew, Political Economy, Practical Physics, Medical Jurisprudence and Sanscrit.

Diplomas and Certificate of Proficiency are given in the separate schools.

The following Degrees are conferred: 1. Bachelor of Letters. 2. Bachelor of Sciences. 3. Master of Arts. 4. Doctor of Medicine. 5. Bachelor of Law. 6. Civil Engineer. 7. Mining Engineer.

The expenses of the student, exclusive of text books, clothing and pocket money, amount to from $265 to $295 per session of nine months; of which sums $220 to $250 are payable on admission. Session opens October 1st. For Catalogues, address

CHARLES S. VENABLE,
Chairman of Faculty,
july25—d3awim P. O., University of Va.

MERCER UNIVERSITY,

Macon, Ga.

THE next Term WILL OPEN in Macon, on WEDNESDAY, OCTOBER 4, 1871; and the collegiate year will extend to the First Wednesday in July, 1872, with a vacation of one week at Christmas. Plans for a suite of elegant buildings are now preparing, and will be pushed to an early completion. Very valuable additions have been recently made to the chemical and philosophical apparatus.

Tuition for the collegiate year, $100; Board, including lodging, fuel and lights, in good private families, ranges from $25 to $28 per month.

For further information apply to Professor J. E. WILLET, Penfield, Ga., until October 1st; and at all times, to Rev. H. C. HORNADY, General Agent, Lafrange, Ga.

FACULTY:

REV. J. L. M. CURRY, LL. D.,
President (elect) and Professor of Systematic Theology, Intellectual and Moral Philosophy.

SHELTON P. SANFORD, A. M.,
Professor of Mathematics, Civil Engineering and Astronomy.

JOSEPH E. WILLET, A. M., M. D.,
Professor of Natural Philosophy, Chemistry, Geology and Botany.

WILLIAM G. WOODFIN, A. M.,
Professor of Ancient Languages.

REV. JOHN J. BRANTLY, D. D.,
Professor of Theology, Belles Lettres and Modern Languages.

D. E. BUTLER,
President Board of Trustees.

S. LANDRUM,
Secretary Board of Trustees.
july29—d tli oct1

NORWOOD HIGH SCHOOL,

VIRGINIA.

Session 1871-72.

WILLIAM D. CABELL, (University of Virginia) Principal.
F. Key Meade, (University of Virginia) Instructor in Ancient Languages.
Henry A. Strode, (Math Medalist, University of Virginia, Session 1867-68) Instructor in Mathematics.
Robert L. Harrison, M. A., (University of Virginia) Instructor in Modern Languages, English, etc.

——, Assistant Instructor in Languages and English.
William L. Akers, Instructor in Book-keeping.

THIS SCHOOL will open September 30, 1871, and close June 30, 1872.

Students desiring information relative to this School, or proposing to enter, will make application at once to

WILLIAM D. CABELL, Principal,
Norwood P. O., Va.

UNIVERSITY OF VIRGINIA, May 3, 1870.

We take pleasure in recommending "Norwood School" for the coming session. The Principal, Mr. William D. Cabell, is a gentleman of energy, of great moral worth, and of ripe scholarship. Under his judicious management the School, as one for Thorough Training for Boys, has achieved an unwonted but well merited success. Mr. Cabell is assisted by a Corps of Instructors, most of whom are Alumni of this University. They are gentlemen of high character, of thorough scolarship and earnestly devoted to the work of teaching.

Having had the opportunity of testing the character of instruction given at Norwood School, we do not hesitate to recommend it as a High School of the first-rank.

S. Maupin, William E Peters,
J. L. Cabell, Geo. Fred'k Holmes,
John B. Minor, B. L. Gildersleeve,
F. H. Smith, M. Schele De Vere,
Chas. S. Venable, J. S. Davis.
july20-d2m

Wesleyan Female College,

MACON, GA.

THE THIRTY-FOURTH ANNUAL SESSION of this Institution will open on Monday, October, 2d, 1871, with the following

FACULTY:

Rev JOHN M. BONNELL, D. D., President and Professor of Mental and Moral Science and Rhetoric.
Rev. COBBY W. SMITH, A. M., Professor of Mathematics.
Rev. WILLIAM C. BASS, A. M., Professor of Natural Science.
C. SCHWARTZ, A. M., Professor of Modern Languages and Latin.
Mrs. ALICE CULLER COBB, Assistant in Literary Department.
Miss JULIA G. SIMS, Assistant in Literary Department.
Miss LAURA A. BARKSDALE, Assistant in Literary Department and Teacher of Calisthenics.
ALBERT N. WHITNEY, Professor of Music.
Mrs JULIA H. WHITNEY, Assistant in Music.
Miss MARIA KING, Assistant in Music.
Miss JANE KENNEDY, Assistant in Music.
Mrs. E. T. CROWE, Teacher of Drawing and Painting, and Assistant in Music.

TERMS PER ANNUAL SESSION.

☞ *Payable Quarterly in Advance.* ☜

Tuition in the Regular Course.....$50 00
Tuition in the Preparatory Class.....37 50
Incidental fee (paid by Day-scholars).....5 00
Board (including Fuel, Washing and Lights).....160 00
Lauds, Gymnasties and Class-singing without additional charges.

OPTIONAL BRANCHES.

French.....$30 00
German or Spanish variable according to number in class.
Instruction on Piano or Melodeon in the highest class.....30 00
Instruction in the lower or advanced classes.....20 00
Use of Piano, one hour per day.....10 00
Use of Melodeon, one hour per day.....5 00
Special Vocal Lessons (single).....25 00
Special Vocal Lessons in class, from.....$10 to 15 00
Instruction in Oil Painting.....30 00
Instruction in Oil Painting, in class.....20 00

Many pupils charged from the beginning of the month in which they enter, except for board when the session begins in January, and for Lauds, Gymnastics, &c.

For further information address the President,

C. W. SMITH,
aug11—d tli oct1 Secretary Faculty.

Educational.

Oglethorpe University.

I HEREBY GIVE NOTICE to all persons expecting to patronize the University Preparatory School, that it will be opened at the usual time for the reception of pupils.

By order of the Board of Trustees.

J. S. WILSON, President
aug6—d1f Board of Trustees.

TROY FEMALE SEMINARY.

THIS INSTITUTION offers the accumulated advantages of over 10 years of successful operation. Every facility is provided for a thorough course of useful and ornamental education, under the direction of a corps of more than 20 professors and teachers.

For circulars, apply to JOHN H. WILLARD,
aug15-d2m Troy, N. Y.

Georgia Female College.

LEGISLATIVE CHARTER GRANTED IN 1849.

REV. GEO. Y. BROWNE, President.

THE next academic year begins on Monday, September 18th. An elective course has been formed for the benefit of those graduates who may wish still further to improve themselves, or to prepare for teaching. New Patent Arion Square Grand Pianos are used. Expenses are as moderate as in other similar institutes. For further particulars address the President.

Madison, July 29, 1871. aug1-d3awd&w3m

Kirkwood Academy.

CHAS. M. NEAL.....PRINCIPAL.

THE first session of this School will commence on the 15th September. It is offered to the public as a Select School, where boys may be trained under the best social and moral influences. The course of instruction is preparatory to the different Colleges in the State.

For further information apply to Board of Trustees, at Kirkwood. aug23—d2w

MRS. JOSEPHINE BALLARD'S FEMALE SCHOOL,

Marietta Street.....Atlanta, Ga.

FACULTY.

Mrs. Josephine Ballard.....English and Mathematics.
Miss Lelia Cowart.....Assistant English and Music.
Mlle Mathis Van Den Corput.....French—Needlework.
Mme Gertrude Van Den Corput.....Drawing—Painting.

TERMS PER SCHOLASTIC MONTH.

English and Mathematics.....$4 00.
English, Mathematics and Latin.....5 00.
Music.....5 00.
French and Needlework.....1 00.
Drawing and Painting, (each).....2 50.
Contingent fee per term, (five months).....1 00.

The exercises of this school will be resumed Aug. 28th 1871. No pupils taken for less term than three months. No deduction except in cases of protracted sickness. The parents and guardians of the pupils are requested to communicate promptly and freely with the Principal, of any subject of interest to their children or wards. Regular attendance particularly urged.
aug23—d3t

Martha Washington College,

ABINGDON, VIRGINIA.

R. W. JONES, M. A., (University of Virginia,) President and Prof. of Latin and Higher Mathematics.

Rev. W. G. E. CUNNYNGHAM, D. D., Treasurer and Prof. Moral Philosophy, etc., with NINE other Professors and Assistants.

THE next session will begin 4th October, 1871. The course of instruction is as complete as that of any institution in this country for Young Ladies. Instrumental (Piano and Organ) and Vocal Music taught by the most accomplished Masters; Drawing and Painting by a skillful Artist.

Buildings commodious, elegant and well furnished; grounds incomparably beautiful—situated on the Virginia and Tennessee Railroad, 15 miles east of Bristol, amid the mountains and mineral waters of Southwestern Virginia. This College possesses advantages of healthfulness, grandeur of scenery and accessibility rarely equalled and never surpassed.

Board and Tuition in English and Latin, for Twenty Weeks, from $95 to $105, in advance.

For Catalogue, or other information, apply to the President, or Rev. Dr. Cunnyngham.
aug16—d2m

Atlanta Male and Female HIGH SCHOOL,

JUNCTION WHITEHALL AND FORSYTH STS.

THIS SCHOOL, located in one of the most pleasant, accessible, and desirable portions of the city, will be re-opened on MONDAY, 28th of August, 1871.

A large and well ventilated Hall will be added to the present building, for the Female department, making the two departments entirely separate and distinct.

A beautiful and inviting common, so necessary and well adapted to the healthful and athletic exercises of the student, is directly in front of the school rooms.

The Male and Female Departments will be divided into three classes: Primary, Intermediate and Classical.

PRIMARY DEPARTMENT.—In this division of the school will be taught Orthography, Reading, Writing, Mental Arithmetic, and Elementary Geography.

Rates of Tuition per Scholastic Month, in advance.....$3 00
With Music.....8 00
Music.....5 00

INTERMEDIATE DEPARTMENT.—The branches taught are Orthography, Reading, Writing, Arithmetic, English Grammar, Geography, English Composition, and Familiar Science.

The instruction will be thorough and practical, causing the student to realize in his examinations, the business of life.

Rates of Tuition per Scholastic Month in advance.....$5 00
With Music.....10 00
Music.....6 00

CLASSICAL DEPARTMENT.—In this department, students will be prepared for any class in college they may wish to enter. The course of instruction will embrace all those branches usually taught in the Collegiate Institutions of the country: Latin, Greek, French, the Higher Mathematics, together with Commercial Arithmetic and Book-Keeping.

Rates of Tuition per Scholastic Month in advance.....$ 6 00
With Music.....11 00
Music.....5 00

The several departments will be under the immediate supervision of the Principals, who will devote whatever of energy and ability they may possess, to the discipline, culture and refinement of their pupils.

The government of the school will be kind, uniform, and decided: resort to force being made only when appeals to the pride, self-respect, and honor of the student are ineffectual. Advanced classes in the Female Department will recite to the Male Principals. No deduction will be made for absence unless in case of protracted sickness. Any persons not connected with the school may receive instruction in Music, at the regular rate.

W. M. BRAY, A. M., } Principals.
W. H. BASS, A. M., }

Mrs. M. E. ROBINSON, } Principals in the Female
Instructress in Music. } Department.
Mrs. W. M. BRAY. }
aug23—d1f

UNIVERSITY OF ALABAMA,

Tuscaloosa, Ala.

MATTHEW F. MAURY, LL. D., President.
W. S. WYMAN, A. M., Professor of Latin.
W. J. VAUGHN, A. M., Professor of Applied Mathematics.
B. F. MEEK, A. M., Professor of English Literature.
D. S. PECK, A. M., Professor of Pure Mathematics.
GEN. GEO. P. HARRISON, Professor of Military Engineering and Commandant.
A. S. GARNETT, M. D., Professor of Natural History and Surgeon.
REV. TELFAIR HODGSON, A. M., Professor of Moral Philosophy.
W. A. PARKER, Ph. D., Professor of Greek.
J. W. GRISWOLD, Ph. D., Professor of Modern Languages.
N. T. LUPTON, A. M., professor of Chemistry.
E. A. SMITH, Ph. D., Professor of Geology and Mineralogy.

1. The plan of instruction adopted for the reorganization of the University, is that of Independent Schools.

2. The discipline will be that of the best military institutions of the country, under the direction of the President and Commandant.

3. An application for admission into the lowest class in the Institution, must pass a satisfactory examination on English Grammar, Geography and Arithmetic; and for admission into an advanced class, must satisfy the Professor in each school into which he proposes to enter, of his ability to profit by the instruction to be given.

4. The scholastic year is divided into two terms. The first begins on the first Wednesday in October, and continues to the second Wednesday in February. The second begins at the close of the first, and continues to the last Wednesday of June following.

5. The mode of instruction is by Lectures and Text Books, accompanied by daily examinations.

6. EXPENSES.—The following charges include every necessary expense per session of nine months, half of which must be paid at the beginning of each term:

Tuition.....$ 50 00
Board and Lodging.....150 00
Washing.....15 00
Fuel, Lights and Attendance.....20 00
Repairs, Fee.....10 00
Music Fee.....5 00
Total.....$250 00

7. The estimated annual cost of Clothing, including Uniform, which can be purchased of the Quartermaster, is one hundred and fifty-seven dollars. It is required of each Cadet to deposit with the Treasurer the sum of fifty dollars for the purpose of superintending that he shall pay for what he actually receives. A strict account will be kept of his expenses, and if they shall prove to be less than the sum deposited, the balance will be paid over to him at the end of the year. Beyond the amount deposited no supplies will be furnished, until an additional deposit to the same amount is made.

8. The Cadet may bring with him the usual supply of under clothing; of outer clothing, he should bring only what is necessary until he enters.

9. One Cadet from each county will be admitted into the University free of expense for Tuition, upon the recommendation of the County Superintendent of the representative or senator elect by the Executive Committee of the State.

10. Persons desiring further information on the subject of the University, will make application to Prof. W. S. WYMAN, Secretary of the Executive Committee, at Tuscaloosa.

JOSEPH HODGSON,
may 9-d2t oct 1 President of Board of Regents.

SHARP & FLOYD,

(SUCCESSORS TO GEORGE SHARP, JR.)

Manufacturing, Merchants, Wholesale and Retail Jewelers,

ATLANTA, GEORGIA.

Examine Our Large Stock!

The Daily Constitution.

OFFICIAL JOURNAL OF THE CITY

OFFICIAL JOURNAL OF THE COUNTY.

THE LARGEST CITY, COUNTY AND STATE CIRCULATION.

DEFIES REFUTATION.

BY W. A. HEMPHILL & CO.

L. W. AVERY, Editor.

Morning Edition.

ATLANTA:

SATURDAY, AUGUST 23, 1871.

Subscribe to The Constitution.

Parties spending a part or the entire season at the various springs, or other summer resorts through the country, can have THE CONSTITUTION sent to them by addressing a line to this office.

A full report of the decisions of the Supreme Court is furnished to THE CONSTITUTION exclusively, by the Reporter of the Court.

Orders.

All orders for copies of our heavy edition to-morrow must be handed in by noon to-day.

From Milledgeville.

We have a communication from Milledgeville, which will appear in a day or two. Its length renders earlier publication impossible.

The Monroe Advocate.

This exchange comes to us this week, fully sustaining our position. It copies our lengthy article of last Sabbath upon the true course to be pursued by the Southern Democracy, and prefaces it with this complimentary remark:

We have selected from THE DAILY CONSTITUTION, of the 20th instant, the following able article, which we readily and conscientiously indorse, and hope it will meet the approbation of all our readers.

Personal.

The following complimentary notice of THE CONSTITUTION and one of its editors, we clip from the Carolina Spartan:

Colonel L. W. Avery, editor of THE ATLANTA CONSTITUTION, is on a brief sojourn in our town, which we hope will be both pleasant and beneficial to him. His health which demands a short intermission of his heavy duties, we trust, will be reinvigorated by the pure water and bracing atmosphere of this healthful region. The Colonel has practically demonstrated his appreciation of the fair daughters (one at least) of Spartanburg, and we believe he will return to his Georgia home with the impression that we have many other, though no greater charms.

THE CONSTITUTION, over which Colonel Avery presides is ably edited, and altogether one of the best papers in the South. As our people are now looking to Atlanta, and will soon be in direct and frequent communication with that city, we recommend to them THE CONSTITUTION.

Atlanta.

The following we clip from a letter to the Savannah News, from Harris of that journal:

Atlanta appears to be growing very rapidly. New buildings are going up in every direction, and the limit to new enterprises seems to be as far off as ever. The first sight of the city is not by any means prepossessing—but when one has seen the place thoroughly one is impressed with the idea that Atlanta has a fair future before her.

What are at present the suburbs of the city are being very rapidly adorned with new residences, both beautiful and comfortable. Some of them are of a very attractive style of architecture, and all present a neat appearance.

The pilgrims are indebted to Mr. W. A. Hemphill and Col. E. Y. Clarke, of THE ATLANTA CONSTITUTION, for numerous courtesies. It was owing to their thoughtfulness that we had an opportunity of seeing the city, and their attentions rendered exceedingly agreeable and pleasant what would otherwise have been a very dull and spiritless visit.

The Library Association, at whose rooms we spent an agreeable half hour, is one of the institutions of the city and appears to be in a very flourishing condition. Mr. C. Herbst, the Librarian, has everything arranged in the most systematic manner, and the numerous visitors to the rooms of the Association receive every attention.

How!

THE ATLANTA CONSTITUTION, says:

Victory is what we want—must have. The defeat of Radicalism demands our first consideration. To sweep from the administration of the government the destroyers alike of the Constitution, the rights of States, the peace and welfare of an outraged, tax-ridden and plundered people, is the paramount object. Our first duty is to strike down the most corrupt party that ever disgraced the history of States or nations. Let us, first rescue the government from centralists and knaves, and put it into the hands of a God fearing, Constitution-loving, right-respecting *honest* party. Then we can set about the work of restoring the country."

As we do not precisely understand the drift of this, our friends must allow us to put them on the witness-stand a moment. *How* are we to "rescue the government from centralists" by adopting the principles of centralism? The obnoxious amendments, it seems to us, combine within themselves the germ of everything that is odious in Radicalism. Are we to "set about restoring the country" upon the Radical platform? There is an old saw that the devil must be fought with fire, and many people have tried this plan; but, up to the present time, we have never heard of his being whipped to any great extent. Fighting Radicalism with Radicalism will be just as futile.—*Savannah News.*

THE CONSTITUTION replies that it is absolutely certain that the government never can be "rescued from centralists" *by leaving it in their hands*; and that the Radical party can be ousted and overthrown only by a *united and harmonious* Democracy; that the Southern Democrats, who are waging war upon the Northern Democracy and dictating platforms, are assisting the enemy to misrepresent, divide and overthrow the only party friendly to us, and that the defeat of the Northern and Western Democracy in approaching State elections insures the defeat of the *whole party* in 1872. While THE CONSTITUTION would rejoice to see a platform adopted entirely to our taste at the South, it is determined to support the National Democratic party upon that platform, which in their wisdom they deem best calculated to achieve victory in the Northern and Western States. Will the News do likewise? Or is the News proposing to establish a *third* party? If the News will publish our article *entire*, from which it clips the above, its reader will have no trouble in seeing our "drift." The fact is, we cannot comprehend how anything could be more explicit. THE CONSTITUTION has said nothing at all about "finalities" or sanctioning the frauds, villanies, and unconstitutional legislation of the Radical party. But THE CONSTITUTION declares against wrangling and divisions in the Democratic party, for at best the chances of victory over Radicalism are slim, when all the powers of the Government will be employed against us, and the cry of "Ku-Kluxism" and Southern opposition to the laws of the land will be used to horrify the Northern masses against the Southern people and their Democratic "allies." If victory is *hardly* to be won under the most favorable circumstances, how can it be by a divided and wrangling Democracy? We regret to see so able a journal as the News one of the very few Georgia papers still pressing this unnecessary assault upon the Northern and Western Democracy, and seemingly determined to *have their own way*, utterly regardless of consequences to the campaign of 1872. If the News, instead of printing *whole leaves* upon the New Departure, will turn its volleys upon *Radicalism*, we assure it in the name of the people that it will far more subserve their interests and the interests of the Democratic party.

The people are getting tired and sick of this *fool* wrangling.

General News Items.

The population of Memphis is 40,226.

The price of wheat has a downward tendency in Tennessee.

Nothing has as yet transpired in the Buffenberger case.

There are fifty-four divorce cases pending in the courts at Indianapolis.

Thirty-eight divorce cases on the dockets of the courts at Terra Haute.

Prairie chickens are selling at Lafayette at $2 50 per dozen.

The Memphis street cars carry about 120,000 passengers per month.

New York last year educated 239,764 children in her public schools.

Memphis issues a new paper 28th called The Press.

The Texas Pacific Railway is to be 1,515 miles in length.

$600,000,000 worth of intoxicating liquors were sold last year.

Pullman sleeping cars are to be put on between Baltimore and St. Louis.

The number of prisoners in the Ohio penitentiary is 1,020.

West Tennessee has had a sufficiency of rain, and the crop prospect never was better.

For years there never has been so large a number of visitors at Lookout Mountain as there has been this season.

Ten thousand Memphis children are to take part in a great Sunday School celebration to come off in the future in that city.

The exportation of cork from the ports of Morocco is free of duty for the term of three months, beginning from the 27th of June last.

A rope just completed at Birmingham, England, is about six miles long, five and a quarter inches in circumference, and weighs over sixty tons.

General Ewell owns 3,900 acres of land in Maury county, Tennessee, 1,200 of which are under cultivation. He has 1,200 sheep, South Iowa, Cotswolds, half bloods, 400 head of cattle. He works a dairy with fifty cows, averaging each a pound of butter per day.

Political News Items.

The Radical party of Louisiana is filled with divided councils and antagonistic interests.

Senator Morton, in a recent speech sustains Grant for appointing relatives to office. He thinks that the public good should be sacrificed to personal interests.

George H. Pendleton made his first speech of the campaign at Loveland, Ohio, chiefly devoted to a review of the recent speeches of Morton, Sherman, and Garfield.

A split in the Republican party in California, caused by Gorham, Secretary of the Senate, seems incurable. The committee appointed to nominate the new ticket, four politicians drew pistols and knives.

At a Republican meeting recently held in Brookline, Massachusetts, the following resolution was passed by anti-Butler Radicals: "The candidate for Governor should be a man of unquestioned integrity, of unimpeached honor, and undoubted courage."

Governor Davis, Republican, of Texas, has personally entered the canvass and is now engaged in stump speaking. He has recently issued a circular which is full of audacity and outrage. It reads as follows: "1. That all persons coming to vote shall deposit their ballots with the least possible delay, and after this is done they are forbidden, under any pretext, to remain about the polls or at the county seat during the time of the election but shall return to their homes and usual employment," &c.

2. "All persons are forbidden to shoot or cheer at" voters or candidates, under penalty of arrest.

3. "All gathering, combination, or assembling of persons in numbers" during the registration or election is forbidden, and any such 'gathering or assembly shall be presumed that the same is for the purpose of intimidating voters, whatever might be alleged by such persons as the pretext thereof,' and "the State guard and militia on duty in such county are directed to disperse such persons."

4 and 5. Disarms everybody but the Governor's own "peace officers, State guard, and militia."

6. The Governor "assumes command *for* and *during the election* of all peace officers in the State, including sheriffs and their deputies, and city or town police, or marshals and their deputies," etc.

Foreign Notes.

It has been decided to hold an International exhibition in Vienna in 1873.

All French citizens entering Austria or Hungary are now required to obtain from the Austrian Embassy at Paris a *visa* for their passports.

M. Thiers, it is said now, opposes the removal of the Assembly to Paris, on account of his displeasure at the success of the Radicals in the recent municipal elections.

Jules Favre, whose statesmanship has not been successful, and who is the best-abused man in France, intends to return to the practice of law, in which profession he enjoys a deserved celebrity.

The great uncertainty which now prevails in France regarding the position of the Government, checks business in a noticeable degree. Until that uncertainty is removed, the country will not feel sufficiently at ease to resume its ordinary pursuits.

A great military rendezvous of the Italians is to take place at the end of this month in Lombardy. Victor Emmanuel will be present on the occasion, and will there have an interview with the Emperor of Austria, who will visit the Tyrol about the same time.

The project of cutting a canal to unite the Baltic and the North Sea is now under serious consideration in Berlin. The enterprise is said to be feasible, the only serious obstacle in the way being a plateau two or three miles wide and about sixty-eight feet at its highest elevation.

PERSONAL.

General Garibaldi's health is rapidly improving.

Prince Humbert, of Italy was expected in Madrid yesterday.

"Joe" Jefferson is to Rip Van Winkle at Indianapolis this fall.

Dr. Sayre, the well known New York surgeon, is traveling in Germany.

Jacob Dieppert, a well known detective of the New Orleans police force, died recently.

Senator Henry Wilson, of Massachusetts, is doing Paris in a quiet and staid manner.

Colonel Downing has been elected chief of the Cherokees by a majority of two hundred.

M. Edmund About, the eminent French author and war correspondent, violently assails Gabetta in Paris journal.

Mr. Walter Montgomery has taken the London Gayety for a short season, to produce the works of the best authors.

President Gowen, of the Reading railroad, receives a salary of $30,000 and earns it, as President Grant does not.

General Wm. T. Barry has returned to Fortress Monroe, and again assumed command of the artillery school at that place.

About Women.

Gail Hamilton argues that voting power is based fighting power.

The fall and winter crop of female lectures bids fair to be very heavy.

Mrs. Stanton says she never knew what it was to be perfectly happy until she found herself in the Yosemite (Cal.,) Valley in a big straw hat and bloomer costume astride of a mule.

An admiring reporter calls Louise Holden, "a accomplished lecturer and reader, "a bright looking, animated brunette." But the lady, it seems, objects to the description, for says she, "a new copper penny may be bright looking, and a dead frog galvanized may be animated."

An "active woman" in the suffrage movement in San Francisco, has sent to the county clerk a dashing protest, of which this is a copy: "I am a tax-payer. Taxation without representation, is tyranny. I am taxed to support this Government, am made amenable to its laws, yet denied a voice in the framing of those laws, which is injustice."

PATRIOTIC LETTER.—We have received from some valued friends at LaGrange, Ga., a copy of the LaGrange Reporter, containing a letter addressed by Col. W. P. Johnson, of Jefferson county, to the gallant Major D. N. Speer, with a request that we should express our opinion in regard to its contents.

The letter is a well written production, and the main position assumed by the distinguished writer, together with the conciliatory and thoroughly Democratic spirit pervading it throughout, entitle it to the deserved commendation it seems to have generally received from the Georgia press.—*Montgomery Advertiser and Mail.*

Milledgeville vs. Athens.

The advantages offered by these two points to secure the location of the State Agricultural, Military and Mechanical College, are simply as follows: Athens offers an association with the State University as the advantage, and wants the 270,000 acres of land donated by Congress as the bonus to the University. In opposition to this the city of Milledgeville, and the Farmers' Club of Baldwin county sent to the Convention at Rome, fifteen delegates, to urge the propriety of Georgia establishing the Military, Agricultural and Mechanical College at Milledgeville, in the Public Buildings there, viz: the old State House, Governor's House and Penitentiary Square, which cost the State over $500,000, and are now worth $1,000,000; but are standing vacant and idle.

They are well suited for the business of an Agricultural College, and are ready for use with no expense to the State. In addition to which, the City Council of Milledgeville, which owns a large common of rich Oconee land, close to the State House, is ready to give the State a first quality Farm of any size desired—fifty acres, or a thousand acres, for the use of the Agricultural College; and the Presbyterian Church of Milledeville—present owners of the old Oglethorpe College, on Midway Ridge, offer to give them to the State for use of the new Agricultural College. This offer is equal to $200,000 more.

It seems to us there should be no hesitation on the part of the Agricultural Society in coming to a decision in favor of Milledgeville, and we presume there will not be.—*Exchange.*

True Principles.

When Thomas Jefferson delivered his first inaugural address, he laid down, what he conceived to be the principles of government. These principles the Democracy then adopted and still cling to them. They are as follows:

"Equal and exact justice to all men of whatever state or persuasion, religious or political.

The support of the State governments in all their rights as the surest bulwarks against anti-republican tendencies.

The preservation of the General Government in its whole constitutional vigor as the sheet anchor of our peace at home and safety abroad.

A jealous care of the right of election by the people.

Absolute acquiesence in the decision of the majority, the vital principle of republics, from which there is no appeal but to force, the vital principle and immediate parent of despotism.

The supremacy of the civil over the military authority.

Economy in public expenses, that labor may be lightly burthened.

Encouragement of agricultural, and of commerce as its hand maid.

The honest payment of our debts, the sacred preservation of the public faith.

The diffusion of information, and arrangement of all business at the bar of public reason.

Freedom of religion, freedom of speech, freedom of the press, and freedom of person, under the protection of the *habeas corpus*, and trials by jury impartially selected."

A Vast Difference.

From the Marietta Journal.

It may be that the National Democracy will so act; will refuse to attempt to restore a desecrated Constitution; will accept, as a *finality*, the precedent, that the party in power may legislate at its discretion regardless of Constitutional limitations. If this should prove its line of policy, then, indeed, there will be nothing left to divide us but a *name* and *former* political associations in which event men may freely indulge their personal predilections. No longer restrained by political principle they will be left free to choose "under which King" they will risk their fortunes; for our heritage of liberty will have been resolved to this—whether you will have, Cæsar or Pompei to rule over you.

Suppose, however, that the Constitution is not ignored; that Radical usurpation are denounced, and the hope is not destroyed, that the injuries inflicted upon our political system will be redressed; then there will be a people who are not Radicals—a people who will struggle as long as freedom has a voice in our unhappy country to defeat the revolutionary aims Radicalism seeks to accomplish.

The President's Farm.

Yesterday afternoon Messrs. Ward and Keeler, the special artists and corrrspondent of every Saturday, under the escort of a representative of the local press, paid a friendly visit to Glen Bennety, the country residence of William H. Benton, Esq., eight miles out on the Watson road, where they were entertained in the well-known hospitable style of the merchant prince. A sumptuous dinner over, a drive was taken to General Grant's farm, where Mr. Ward sketched the old Dent homestead, as a place of general and historical interest, after which an inspection of the President's stables and herds were made.

The Presidential farm now comprises nearly eight hundred acres of the very best land, valued at an average of $350 per acre. Gen. Grant became the possessor of the main tract in 1866, and has since added to its area and made many valuable improvements. His stables contain a dozen fine blooded horses, including a Hambletonian stallion and colt, and colts by Bashaw, Flying Cloud and Legal Tender, all in splendid condition. A large flock of Southdown sheep were grazing near the house, with herds of Holstein, Devon, Ayrshire and Alderney cows in the adjoining pasture. The President intends to make this his home on his retirement from office, and is having it put in first-class condition and stocked with the best and most approved grade.—*St. Louis Times.*

A BRAVE VERDICT.—Among all the heroic deeds recorded in the world's history none affords a brighter example of true moral bravery than the following verdict, rendered when the city was in the possession of an army, smarting under and made savage by the shooting of one of its pet, and most beloved, officers—Colonel Ellsworth!

Alexandria County, to-wit:

An inquisition taken at the Marshall House, in the county of Alexandria, on the 24th day of May, 1868, before James A. English, Justice of the peace, and acting Coroner of said county, upon the view of the body of James W. Jackson, there lying dead. The jurors sworn to inquire where, how, and by what means the said James W. Jackson came to his death, upon their oaths do say, that he was killed by an armed force of Federal troops, while in defense of his house and his private rights.

In testimony whereof, the said Coroner and jurors hereinto set their hands, this 24th day of May, 1861.

JAMES A. ENGLITH, J. P.

George L. Deeton, Foreman; J. C. Engleright, C. L. Neale, John Cogan, Wesley Avery, C. W. Decton, Elijah Horseman, John Fonshil, John Jones, John L. Smith, Joseph Padgett, Jr., and William G. Simpson.

From the Macon Telegraph.

AFFAIRS AT THE NEW CAPITAL.—The New York papers report things very slack-twisted at Long Branch—wives flirting—babies neglected—nurses intriguing—husbands caucussing, office hunting, drinking, swearing and horse racing—daughters roughing, flashing and dashing—President Grant lolling around with his hat on the back of his head—a big cigar in his mouth, and his heels cocked up on the driver's seat—the very picture of a man who has got a good situation and means to hold it by all means against all comers. A base, rowdy, dirty, vulgar, drinking, swearing and licentious place is Long Branch, although it is the "headquarters of the nation and of the high morality party." Sand, champagne, bad morals, and corrupt politics prevail. What would old Washington, Jefferson, Madison, and Hicory Jackson say to the Republican Court of the New Era? Evidently, "Scat, you bitch!"

BEST MODE OF ADVERTISING.—The best and cheapest mode of advertising in the world, is that in the newspapers. Every successful advertiser will say this. Seed strewn there, if the seed is good for anything, always brings up a crop of some value, and most generally a hundred fold. Handbills among the people are auxiliaries in advertising; but it is doubtful whether, as a rule, they more than pay the expenses, while no doubt they are a nuisance. The blankest of dead walls are only disfigured by posters, provoking, in the well regulated mind, a sense of aversion.

From the Constitutionalist.

BEWARE OF BOGUS BONDS.—Capitalists and all others dealing in or investing in bonds lately issued of the State of Georgia, should be very careful that bonds they may purchase have the genuine signature of Treasurer Angier affixed to them. All others will be considered bogus. Treasurer Anger and Comptroller General Madison Bell have given notice that they have no official knowledge of any bonds of the State having been issued since January, 1871.

BY TELEGRAPH.

ASSOCIATED PRESS DISPATCHES.

WASHINGTON.

WASHINGTON, August 23.—Vincent Colyers reports that the news regarding the New Mexican Indians is unfavorable. They are nearly all scattered, through fear of the miners and Mexicans. Cochise is in the mountains. He is eating his horses.

The Mexican Government is offering large bounties for Apache scalps.

The census tables, lately revised, give a total population of 38,555,983.

NEW YORK.

NEW YORK, August 23.—The Italian procession marched down Bowery, through Chatham street, passed City Hall and proceeded up Broadway to Fourteenth street, where it was disbanded.

The Nassau Herald of the 19th reports the schooner Oliver Jamison, from Richmond for Galveston, with railroad cars, went ashore on Henry's Bank, and was got off by wreckers.

The West India and Panama cable has been successfully laid to Iland St. Lucia.

MISSOURI.

ST. LOUIS, August 23.—The Indians have killed three and captured three of a party of eight whites thirty miles south of Cheyenne.

The capital movers have a mass meeting to-night.

OHIO.

CINCINNATI, August 23.—Judge Hogan has granted the motion setting aside the sale of the Cincinnati and Dayton Tunnel Railroad Company, and dismissed the Receiver under the scheme of capitalization issued by the Secretary of State to the aforesaid company. The effect of this decision is favorable to J. C. Fremont and others of the Great Eastern Company, who have an interest in the road by way of the tunnel under Walnut hill.

A violent storm at Crestline prostrated trees and houses. The engine house of the Indianapolis Railroad was wrecked.

TEXAS.

BROWNSVILLE, August 16.—Gov. Davis' health officer has been imprisoned at Brazos, Santiago, for contempt of Judge Davis' court. Gov. Davis will sustain him. The wood and martial law is expected.

LOUISIANA.

NEW ORLEANS, August 23.—James Caughlin is now under an indictment for fearfully clubbing Martin Long, who killed Michael Hickey last night. Hickey was reported as a thief and resisted arrest.

Arthur Guerin, who was shot some time since by Sheriff Houston, is dead.

FLORIDA.

ST. AUGUSTINE, August 25.—*To C. H. Mallory & Co., New York:* The Ledana was wrecked twenty miles south of this point. Twenty lives lost. The mess boy was picked up yesterday. He reports a total wreck. The survivors are the Captain's son, First and Second Mates, Chief and First Assistant Engineers, four sailors and the mess boy.

[The above, as it reaches Washington, is without a signature.]

GEORGIA.

SAVANNAH, August 25.—The steamship H. Livingston in the river yesterday, collided with the schooner M. B. Bramhill, and carried away the schooner's jibboom and bowsprit and damaged her upper works. The Livingston proceeded on her voyage, and is supposed not to be injured.

Martin's Industry light ship put into Warsaw Sound this morning, no one lost. The ships were not badly injured.

The steamship Leo spoke the ship Ross Sprague, of Boston, with a loss of all her topmasts, off Port Royal at 1 P. M. to-day, heading for Savannah.

The Spanish bark America came to the city to-day.

VIRGINIA.

FORTRESS MONROE, August 23.—Pedrol Palair, son of the Mexican Minister at Washington and Secretary of the Mexican Claims Commission, was drowned while bathing on the beach.

Incendiary fire at Hampton—loss 5,000.

The Spanish brig Lola was picked up off Hatteras and towed in. She encountered a hurricane on the 16th.

NORTH CAROLINA.

WILMINGTON, August 25.—For two days reports have circulated here that the yellow fever prevailed in Charleston. Information received to-day removes all doubt as to its existence there, and it is feared in an epidemic form.

A letter received here this morning from one of the most prominent clergymen of Charleston states that a malignant type of yellow fever is there, and that the writer has himself seen four cases.

Information from another source states that the disease is there, and thought to be spreading. The city authorities of Wilmington telegraphed to the Mayor of Charleston for information yesterday, but up to 5 o'clock this afternoon received no reply. Notwithstanding the above testimony, the Charleston papers of yesterday say the health of the city was never better than now.

ALABAMA.

SELMA, August 25.—The army worm commenced operations on the 21st in this vicinity. The borer worm is also committing fearful ravages on the cotton which will materially shorted the crop.

FRANCE.

VERSAILLES, August 25.—It appears that Thiers actually wrote his resignation yesterday, but was withheld after the adoption of Ducrat's motion.

PARIS, August 23.—Radical journals are universally in favor of the dissolution of the Assembly.

MEXICO.

CITY OF MEXICO, August 18.—A Catholic Priest has been imprisoned in Marloc for his harangues, inciting the Catholics to violence, who attempted a jail delivery. The result was a great riot, in which many were killed and wounded.

MIDNIGHT DISPATCHES.

ENGLAND.

LONDON, August 25.—The Duke of Broglie and Ledrew Rollin returned to London.

The determination of the French Government to push in the Assembly and otherwise the disarmament of the National Guard is due to discoveries made by the police as to the internationals.

The Independence Belge of to-day, discre lits the reported appearance of cholera at Antwerp. At Konegsburg, on Wednesday, there were 127 cases of cholera and forty-eight deaths, and at Dantzic the same day twelve cases and ten deaths were reported. The epidemic is decreasing in Russia.

FRANCE.

PARIS, August 25.—The government has forbidden public rejoicings in this city on the 4th of September, the anniversary of the revolution in Paris last year against the Bonapartists.

It is reported that assurances have been received at Versailles that the Prussian troops in France will be reduced to 50,000 on the 1st of September, and those who remain will be lodged in barracks.

Don Carlos has arrived at the Bay of Oune. His adherents in Spain are divided in opinion as to what course to pursue.

In the Assembly to-day, the amended bill providing for the gradual disbandonment of the National Guard was passed.

Journals sorrowfully commenting yesterday, said Thiers will accept no comprise on the question of prolongation of his powers.

Gen. Fardiberbe has written a letter censuring the Assembly and resigning his seat as deputy.

The first Court Martial was concluded, bearing all cases before it. Its judgment probably will be rendered on Sunday.

☞ General Grant has been President now for two years and a half. Within that period there has been collected in taxes not less than $1,000,000,000. In addition he has had $100,000,000 more from the sale of Government property, making $1,100,000,000 in all. It is claimed by the friends of the President that he has paid off $300,000,000 of the public debt. Granting that, what has become of the other $800,000,000? Can any one tell? $70,000,000 a year used, in Democratic days, to run the Government? Will some Republican friend enlighten us as to the remaining $900,000,000?—*Cincinnati Enquirer.*

☞ A young lady of Montgomery, Ala., on being told that her lover had been suddenly killed, cried: "Oh, that splendid gold watch of his! Give me something to remember him by."—*Times.*

No Presents Received Except from Relatives.

The New York Mail remarks, in reference to the growing absence from weddings of invited guests:

"Owing to the fact of making rich and costly presents to the bride becoming so general, and also to the fact that it is now expected of people accepting an invitation to attend a wedding, that they should bring presents, the number of regrets has increased of late to an alarming extent. To remedy this and state of things, the custom is now being introduced in New York city of adding to the bottom of invitations, 'No presents will be received except from relatives.'

That is not Grant's rule. All his gifts come from strangers. His relatives do not give like their distinguished head; they receive, but give not.

Foreign News Items.

The British Parliament has been prorogued until November 7th.

Large numbers of French troops are being dispatched to Algiers.

Ireland has one dog to every twenty persons.

The cholera is breaking out in new places in Prussia.

The Russian army numbers over one million.

The Germans in Moscow have purchased a magnificent team of three white Russian horses, for 4,000 roubles in silver, intended as a present for Prince Bismarck.

☞ The Kentuckian asserts that there are more cows, more hogs, more cats, and more dogs in Paducah than any other place of its size in Christendom. The Kentuckian man counted twenty-seven cats in sight at one time. He attempted to count the dogs, but found it an endless job. Upon close calculation he finds that every white man has one dog and every negro two. In the same issue of the Kentuckian, the arrival of a large supply of Cincinnati whisky is announced. Comment is unnecessary.—*Courier-Journal.*

JURYWOMEN.—The Supreme Court of Wyoming Territory has decided that women have the right to set as jurors in that Territory. The Chief Justice, in giving his decision, affirmed that under the 14th amendment, women throughout the United States had the same right to vote and hold office as men.

Telegraphic Markets.

NEW YORK, August 25.—Cotton quiet; uplands 19; Orleans 19½; sales 893 bales.

Flour—Southern a shade firmer; common to fair extra $5 90@6 90; good to choice $6 95@9. Whisky 91a91½. Wheat closed quiet; winter red Western $1 42a1 45. Corn 1a2 cents better at active export speculation; trade demand 66½. Rice quiet. Pork steady. Lard firm. Navals firm. Tallow quiet at 9a9½. Freights firm.

New loan to-day six millions. Money easy at 2a3. Sterling higher at 9½a9¾. Gold 12¼a12⅝. Governments inactive. States very dull; prices nominal.

LATER—81s 18⅛; 62s 14⅜; 4s 14½; 5s 14⅜; new 13⅜; 7s 13⅜; 8s 14⅜; 40s 14⅜. Tennessees 75; new 75½. Virginias 63; new 72. Louisianas 55; new 61. Levees 71; 8s 83. Alabamas $1 00; 5s 68. Georgias 83; 7s 90. North Carolinas 45; new 25. South Carolinas 70; new 57.

BALTIMORE, August 25.—Cotton steady; middlings 18½; net receipts 30 bales; gross 33; exports coastwise 48; sales 155; stock 835; net receipts for the week 290; gross 311; exports to Great Britain 150; coastwise 78; sales 385.

Flour quiet. Wheat and corn firm. Pork steady at $14@14 50. Bacon firm; shoulders 7. Lard quiet at 10@10½. Whisky 98.

ST. LOUIS, August 25.—Flour steady at moderate demand; winter superfine $4@4 25. Corn higher; mixed sacks 47@50. Whisky quiet at 90. Bagging unchanged. Pork quiet at $13. Bacon quiet at good jobbing demand; shoulders 6½; clear sides 7¾@8. Lard easier.

LOUISVILLE, August 25.—Provisions—nothing doing in round lots. Mess pork—keed 12½; shoulders 5½; clear sides 7½ for packed. Whisky 90.

CINCINNATI, August 25.—Pork quiet and week at $12 50. Lard quiet. Bacon unchanged. Whisky 88.

NEW ORLEANS, August 25.—Cotton quiet; middlings 17a17½; net receipts 683 bales; ales 600; stock 3,014; receipts for the week 2,832; gross 4,688; coastwise 1,883; sales 6,300.

Flour depressed at $4 50; double $5 50; treble $5 75. Corn firm; yellow 69; white 70. Oats—demand moderate at 49a50. Hay dull; choice $30a31. Bran quiet at $1 05. Pork quiet and held at $14. Bacon irregular; shoulders 6¼a7; rib 7¾; sides 8¼a8¾. Lard unchanged. Whisky dull at 90a$1. Sugar, molasses and coffe unchanged.

Sterling 22¾. Sight ¼ firmer. Gold 11⅛.

SAVANNAH, August 25.—Cotton irregular; middlings 17¼net receipts 134 bales; exports coastwise 185; sales 20; stock 3,511; net receipts for the week 3,358; exports coastwise 462; sales 200.

CHARLESTON, August 24.—Cotton quiet; middlings 18; net receipts 9 bales; exports coastwise 337; stock 235; net receipts for the week 32; exports coastwise 830; sales 415.

BOSTON, August 25.—Cotton unchanged; middlings 19¼a19½; gross receipts 159 bales; exports to Great Britain 48; sales 200; stock 7,500; net receipts for the week 232; gross 1,068; exports to Great Britain 475; sales 1,500.

MOBILE, August 25.—Cotton firm; middlings 18; net receipts 52 bales; exports coastwise 1000; sales 100; stock 2,658; net receipts for the week 314; exports coastwise 2,433; sales 625.

WILMINGTON, August 25.—Cotton quiet; low middlings 17½; net receipts 10; exports coastwise 659; sales 23; stock 549; net receipts for the week 10; exports coastwise 59; sales 43.

GALVESTON, August 25.—Cotton dull; good ordinary 16; net receipts 170 bales; sales 50; stock 10,210; net receipts for the week 1,229; exports coastwise 877; sales 840.

PHILADELPHIA, August 25.—Cotton quiet; middlings 19¼a19½; net receipts 78; gross 1,727.

MEMPHIS, August 25.—Cotton firm; middlings 18a18¼; net receipts 69 bales; shipments 18; stock for 1870 4,150; for 1871 3,340; net receipts for the week 1,104; shipments 1,003; sales 1,209.

NORFOLK, August 25.—Cotton quiet; low middling 17½; net receipts 240 bales; exports coastwise 80; stock 693, net receipts for the week 1,832; exports coastwise 750; sales 50.

AUGUSTA, August 25.—Cotton quiet and steady; middlings 17; stock for 1870, 2,144 bales; for 1871 4,130; net receipts for the week 175; sales 370.

LONDON, August 25.—Consols 93¾. Bonds 93. Turpentine 36s 9d.

FRANKFORT, August 25.—Bonds 96a96¼.

LIVERPOOL, evening, August 25.—Cotton closed firm; uplands 9½; Orleans 9¾a9¾. Manchester firmer. Wheat buoyant. Lard 45s. Tallow 43s 6d. Turpentine 36s.

OBITUARY.

BASS—Died of paralysis, at the residence of his son, Wm. A. Bass, in Fulton county, near Atlanta, on the 25th of August, 1871, Captain John Bass, who was born in Nottaway county, Virginia, on the 27th of August, 1799; moved to Georgia about the year 1820, and was long a resident of Newton county, whose citizens honored him with many positions of trust, he having frequently represented the county in the Legislature and in many important Conventions. He was, for more than forty years, a leading and prominent member of the Methodist Protestant Church. He expressed himself at all times, when questioned upon the subject, as being ready and willing to die. "Blessed are the dead who die in the Lord." His remains will be interred at Salem Church, in Rockdale, formerly Newton county, by the side of his deceased wife and two of his children.

New Advertisements.

LUCY COBB INSTITUTE,

ATHENS, GEORGIA.

MRS. A. E. WRIGHT, (Late of Augusta, Georgia,) PRINCIPAL.

WILL OPEN ON THE THIRTEENTH DAY OF September, 1871, with a full corps of Teachers.

For circulars and further information, apply to the Principal or JOHN H. NEWTON, President.

LAMAR COBB, Secretary Board of Trustees.

aug23-dlawtsep

Attention Coal Consumers.

ALL PERSONS desiring to buy in the winter supply of SMIT COAL CREEK COAL will find it to their interest to see me, at my office, at Gate street of Brumley & McPherson, No. 13 White hall street. I will sell COAL until the first of September, of the quality they prefer 25 cents per bushel, or $5 75 per ton in car load lots. C. HOWELL, Agent for McElwee, Wily & Co., Miners and Dealers.

aug24-3d

No Presents Received Except from Relatives.

The New York Mail remarks, in reference to the growing absence from weddings of invited guests:

"Owing to the fact of making rich and costly presents to the bride becoming so general, and also to the fact that it is now expected of people accepting an invitation to attend a wedding, that they should bring presents, the number of regrets has increased of late to an alarming extent. To remedy this and state of things, the custom is now being introduced in New York city of adding to the bottom of invitations, 'No presents will be received except from relatives.'

That is not Grant's rule. All his gifts come from strangers. His relatives do not give like their distinguished head; they receive, but give not.

McCUTCHEON'S

Cherokee Indian Bitters.

THE action of this highly valuable remedy upon the system is quick and penetrating, affording great and speedy relief. It promotes digestion, enlivens the spirits, and increases the peristaltic action, which makes it a valuable remedy for persons in advanced age. Said by its numerous patrons, to restore to health the most feeble and shattered constitutions.

For sale by REDWINE & FOX.

aug26— aug12—dlm

RICHARDSON'S

Irish Linens, Damasks,

LINEN CAMBRIC HANDKERCHIEFS, &c.

WE feel ourselves called on again to CAUTION CONSUMERS against the indiscriminate use of Irish fabrics made up to imitate our goods in fold, trade mark, and general appearance, and to warn them, that their only safeguard is to see that the authentic seal of our firm

J. N. RICHARDSON, SONS & OWDEN,

is stamped upon each article.

Determined to confine ourselves, as heretofore, to the use of yarns spun from the choicest and strongest Flax, by the best machinery obtainable; uniform in weight and elasticity—manufactured and bleached under our own superintendence—the consumer will be

GUARANTEED BY OUR SEAL

the same durability and satisfaction in the wear, which the genuine goods have always afforded.

J. N. RICHARDSON, SONS & OWDEN.

Belfast, Ireland, 5 Mo. 15, 1871.

aug25—d&wtm

Echols & Wilson,

WILL MAIL their large and handsomely Illustrated

CATALOGUE AND PRICE LIST,

Postage prepaid to applicants.

aug24—dlm

THE ALABAMA & CHATTANOOGA R. R.

—IS—

COMPLETED,

And forms, with its

CONNECTIONS,

—THE—

SHORTEST LINE

—FROM—

Chattanooga

—TO—

MOBILE, NEW ORLEANS, VICKSBURG,

—AND ALL—

SOUTHWESTERN CITIES.

BY the completion of the Alabama and Chattanooga Railroad, first-class Passenger Fare has been reduced to the following figures:

Chattanooga to Meridian	$12 00
" to Mobile	17 25
" to New Orleans	22 25
" to Jackson, Miss	17 00
" to Vicksburg	19 00
" to Monroe, La	24 00

Magnificent cars of the latest and most approved patterns are run on all trains.

This is the only route that runs PULLMAN'S PALACE DAY and SLEEPING CARS from Chattanooga to Mobile and New Orleans.

THROUGH TICKETS FOR SALE AT THE

PRINCIPAL RAILROAD & HOTEL OFFICES

The attention of Freight Shippers is called to this

SHORT LINE

As offering the advantages of speedy transit between the North and South for all descriptions of freight, with rates always as low as by any other route.

Through Bills of Lading issued to the principal cities North and South.

WILLIAM KEAVY,
General Freight and Passenger Agent.
J. C. STANTON, General Supt.

june30—dlf

McBRIDE & SMITH

Manufacturers

OF

ALL KINDS OF FIRST-CLASS

CARRIAGES,

PHAETONS,

ROCKAWAYS,

BUGGIES,

LIGHT ROAD WAGONS, ETC.

THEY keep constantly on hand a large stock of the above named vehicles. Also, a large stock of

HARNESS.

They have in their employ the best and largest number of FIRST-CLASS Mechanics employed by any Carriage Factory South of Louisville or Baltimore, and consequently are prepared to

DEFY COMPETITION

in regard to quality or price.

REPAIRING PROMPTLY AND NEATLY EXECUTED.

Satisfaction guaranteed in all cases. Give us a trial.

McBRIDE & SMITH,
35 Decatur Street.

june11—d3m

JOHN LEIPER. E. P. MENEFEE.

Established 1850.

**LEIPER & MENEFE

The Daily Constitution.

ATLANTA:

SATURDAY, AUGUST 26, 1871.

Agents for The Constitution.

COL. T. M. ACTON, General Traveling Agent.

The following gentlemen are regularly authorized, as local agents, to receive and receipt for subscriptions to THE CONSTITUTION, at the following places:

JOHN W. BACON, Lexington, Ga.
J. N. PAYE, Decatur, Ga.
HENRY COBBER, Washington, Ga.
H. W. SWATTS, Barnesville, Ga.
LEWIS TUMLIN, Cartersville, Ga.
OSCAR A. CARTWELL, Fairburn, Ga.
J. W. BOYD, Greenville, Ga.
O. W. THIMMIER, Ringgold, Ga.
J. B. AYERES, Fayetteville, Ga.
JOE MCCONNELL, Calhoun, Ga.
ROCKWOOD CUMMINGS, Depot Agent, Palmetto, Ga.
W. A. JONES, West Point, Ga.
KNOTT & NOLAN, McDonough, Ga.
O. P. SKELDON, Alpharetta, Ga.
R. C. BEAVERS, Campbellton, Ga.
T. D. ADAMS, Roswell Factory, Ga.
THOMAS SHAW, Notasulga, Alabama.
J. W. BRYSON, Powder Springs, Ga.
H. H. FREAR, Kingston, Ga.
JOHN W. MCCURDY, Stone Mountain, Ga.
JAS. T. LAMKIN, and ESQUIRE HANNAH, Gwinnett county, Ga.
S. S. BROWN, Opelika, Ala.
THOS. M. DANIEL, Canton, Cherokee county, Ga.
L. F. ALFRED, Jasper, Pickens county, Ga.
W. R. STILLWELL, Senoi, Coweta county, Ga.
J. H. BOSS, Lithonia, DeKalb county, Ga.
J. F. ZIMMERMAN, Greensboro, Ga.
J. E. CHILDS, Madison, Morgan county, Ga.
MR. STEWART, Railroad Agent, Rutledge, Ga.
Captain A. F. SMITH, Conductor on Cartersville and Van Wert Railroad.
J. L. PINSON, Cave Spring, Floyd county, Ga.
W. J. HOWARD, Cedar Town, Polk county, Ga.
J. L. JOHNSON, Hogansville, Ga.
J. D. RANSON, Grantville, Ga.
LEVI H. TURNER, Henry county, Ga.
ANDERSON & HUNTER, Covington, Ga.
E. F. EDWARDS, Conyers, Ga.
E. DOUGLASS, Attorney at Law, Newnan, Ga.
J. A. SCOTT, Sparta, Ga.
R. M. BARBER, Wrightsville, Ga.
W. J. MILNER, Forsyth, Ga.
Trice & Calloway, Milledgeville, Ga.
H. R. Everett, Fort Valley, Ga.
W. H. Candler, Villa Rica, Ga.
ISAAC S. BOYD, Columbus, Georgia.
E. D. CHESHIRE, Gainesville, Ga.
J. K. ADAMS, Thomaston, Ga.
MCAFEE & KELLOGG, Cumming, Ga.
Cash & Reardan, Adairsville, Bartow county, Ga.
J. A. Gray, Colquechee, Ga.
A. G. Harris, Jonesboro, Ga.
J. J. McGlohon, Chattanooga, Tenn.
N. D. Criswell, Jacksonville, Ala.
W. H. LOGAN, Londonville, Ga.
ISAAC B. LESTER, East Point, Ga.
W. O. SANDWICH, Cusseta, Ala.
Rev M. M. Langrum, Stephens Post-office, Athens Branch Railroad.
M. S. Garner, Buford, Ga.

City Intelligence.

COMMITTED.—The Turner boys failed to give bond yesterday, and were committed to jail.

OGLETHORPE COLLEGE.—Board of Trustees meet this morning at 10 o'clock, at Major White's office.

BOUND OVER.—Latha Morrison and Mary Lamar were bound over yesterday by Justice Butt, to answer the charge of fornication.

RESIGNED.—It is rumored that Alderman C. W. Wells has tendered his resignation as Director of the Georgia Western Railroad.

MARRIED IN A JUSTICE'S OFFICE.—Hugh A. Wilson and Mrs. T itha C. McDonald were married yesterday in his office by Justice W. M. Butt.

R. E. LEE FIRE COMPANY.—This company gives a grand ball at the City Hall on Tuesday night. Having purchased the hand engine of Tallulah, they will be soon in working order.

LADIES' MEMORIAL ASSOCIATION.—The Ladies' Memorial Association meet at the Young Men's Library on important business at 5½ o'clock this evening.

NOT POSTED.—The Secretary of the Chamber of Commerce, and also reporter for a city paper, pitched into our commercial editor for putting the committee of arbitration at the head of our Price Current. He should post up!

LUKE BUFFINGTON.—Luke Buffington of the popular tobacco house of Hillsman, Burt & Co., has just returned from a long trip. We commend the house and feel confident that Luke is the right man in the right place.

BIRD CAGES.—L. B. Langford yesterday received another large consignment of mocking bird and canary bird cages. He is some on selling bird cages. He keeps a full supply of the tastiest and best.

ATLANTA COAL CONSUMERS.—We direct the attention of coal consumers to the card of C. McEwen. He offers to sell the best Coal Creek coal at $5 75 per ton in car load lots, which is about twenty-three cents per bushel. Pitch in.

LUCY COBB INSTITUTE.—The Lucy Cobb Institute at Athens, will open on the 13th September with a full corps of Teachers. Mrs. A. E. Wright, late of Augusta, is Principal. The Lucy Cobb Institute is one of the first institutions of the land, and deserving the most extended patronage.

CHAMBER OF COMMERCE.—This body met last night at Concordia Hall at 8½ o'clock. The President, Major B. E. Crane, in the chair.

The minutes of the last meeting were read by the Secretary, and after one or two slight corrections, were adopted.

The first business before the meeting was the reading of a report of the committee on statistics.

The first part of the report, which was asking the Chamber to increase the number comprising the committee on statistics, from five to ten, this part of the report was adopted, and A. Haas, M. W. Johnson, S. C. Hitchcock, W. A. Fuller, and R. H. Goodman, were added. The name of the President, B. E. Crane, was, on motion, also added.

The remainder of the report was relative to issuing a circular as emanating from the Chamber of Commerce, which was referred to the committee.

The following preamble and resolution was offered by O. H. Jones:

Whereas, Esteeming the reputation of every citizen as a part of the capital of our city, to a greater or less extent, and deeming it the duty of each citizen to hold himself ready at all times to guard as far as possible the interest of the city as invested in its citizens, we respectfully submit the following resolution:

Resolved, That we regard the recent attack made through the press upon the character and credit of H. I. Kimball in his absence from the country as unjust. We not only disclaim belief in this irresponsible report, but discountenance and denounce as dangerous to our business interests, the manner in which they have been put in circulation.

After some discussion over the preamble and resolution, the Secretary was requested to read the dispatch relative to Mr. Kimball and the comments of THE ATLANTA CONSTITUTION upon it.

After further discussion, Dr. Redwine moved that the resolution be laid on the table.

Mr. J. C. Kimball urged that Dr. Redwine would withdraw his motion, and permit the resolution of Mr. Jones to be withdrawn. He stated that the report that H. I. Kimball had failed in Norfolk was untrue; that no man could bring any claim against him from that country; that it was true that H. I. Kimball had gone to Europe: that he had contemplated the trip for some time, for the purpose of representing the business of a house he was connected with, but that his engagements had prevented his going. Mr. J. C. Kimball stated that the attack was an infamous one; that the report was rife all through Georgia, and what effects would result from the report upon H. I. Kimball's business he could not state; it would require an exceedingly strong man to stand them. He stated that its remarks were made from no ill feeling towards any one, but in justice to an absent man.

With the explanation of Mr. Kimball Dr. Redwine said that he would withdraw his resolution to lay the preamble and resolution on the table, provided no other resolution in regard to the matter was introduced.

The resolution was then withdrawn by Mr. Jones.

The Chamber then adjourned.

It seemed to be the general impression that the resolution in regard to Mr. Kimball did not come within the legitimate business of the Chamber.

[OFFICIAL.]

PROCEEDINGS OF COUNCIL.—*Atlanta, August 26, 1871.*—Council met. Present: Hon. Dennis F. Hammond, Mayor, and a full board of Aldermen.

PETITIONS.

Of W. R. Hill et al., asking for the extension of James street from Cone to Cane streets. Referred to Street Committee.

Of A. W. Hammond & Son for William Kidd, asking that H. Muhlenbrink and T. R. Ripley be required to conduct the water from the roof of their buildings in such a manner as not to inundate the premises of petitioner.

Of the Ladies Memorial Association, through Capt. Harry Jackson, asking for an appropriation of $300 to relieve their indebtedness. Granted.

Of S. H. Shaw, calling attention to insufficient drainage of Ivy street, near his lot. Referred to Street Committee.

Of Sarah Phillips, asking for continuation of free license. Granted.

Of L. Pallidove, relative to the damage inflicted on his lot, on Washington street, by grading of street. Referred to Street Committee.

Of S. T. Rigers, relative to damage done to his lot on Lackie street, by the drain of two hills running through it. Referred to Street Committee.

Of W. H. Harville et al., asking that the name of Foster street be changed back to its original name—Whitney. Referred to Street Committee.

Of Crane, Boylston & Co., asking for a crossing from the Kimball House, on the west side of Pryor street, between Decatur and Wall streets, to the east side of Pryor street. Referred to Street Committee.

Of Crittenden & Co., proprietors of the Kimball House, asking for the putting down of a good side walk from the Kimball House to the intersection of Alabama and Pryor streets. Referred to Street Committee.

Of W. R. Hill, asking that Council remove the dirt placed by the street hands on his lot on Peters street, near Macon and Western Railroad crossing. Referred to Street Committee.

Of M. G. Dobbins et al., asking for the building of two cisterns in the First Ward—one on Peters street, at the junction of Peters and Walker streets, immediately. Committee on Wells, Pumps and Cisterns directed to proceed at once to build the two cisterns. The same committee were directed also to build a cistern in the Fifth Ward.

REPORTS OF COMMITTEES.

Street, on petition of citizens for placing Peters street to Castleberry's Hill in a passable condition, that the Committee had put eleven carts at work on it.

A long discussion ensued upon the subject of taking the carts off. Some contended that the work should be done by the Street Railroad.

Alderman Wells moved that the carts be kept on Peters street next week.

Lost by the following vote:

Yeas—Cassin, Wells, Lowry, Fowler.

Nays—McLendon, Graham, Snyder, Graham, Finch, Rice.

Alderman Finch moved that the carts be kept there until Wednesday, which motion prevailed.

STREETS AND STREET CARS.

Alderman McLendon wanted to know the extent of his powers as Chairman of the Street Committee. Should a man come to him to have certain work done, was it necessary to go to the member of the Street Committee of the Ward in which the work was to be done before he could do the work.

Alderman Wells said that the chairman of the Street Committee had no more control over the street carts than any other member of the committee. A majority of the committee could alone determine the action of that committee. He saw the design of the chairman. It was to get control of the whole street force and work them where he pleased. There had been twice the work done in the Second Ward than was done in the First Ward, double its size. There were citizens in his Ward that could not get a load of wood to their houses because the streets had not been worked. Over two hundred tax-payers, living near Foundry street, would refuse to pay their taxes until that street was worked out.

Alderman Lowry said that he did not enter into personal quarrels. He was willing for the street force to be sent wherever the work was needed, no matter what ward it was in.

Alderman Snyder moved to divide the carts equally between the wards.

Adopted by the following vote:

Yeas—Cassin, Wells, Fowler, Rice, Grubb, Snyder, Graham, Finch.

Nays—Lowry, McLendon.

Alderman Cassin moved to extend the time of work on Peters street from Wednesday to Friday night.

Lost by the following vote:

Yeas—Cassin, Wells, Lowry, Fowler.

Nays—Grubb, Rice, Graham, McLendon, Finch, Snyder.

RESOLUTIONS.

By Alderman Cassin:

Resolved, That Peters street, from Whitehall street to the city limits, be macadamized at once. Referred to Street Committee.

By Aldermen Finch—adopted:

Whereas, The property holders on the proposed extension of Foster street have failed to meet the assessors appointed on the part of the city, at the time designated; therefore

Resolved, That said property holders be notified to meet the assessors on the part of the city by assessors duly appointed to represent them on Thursday next, 31st inst., and in case of default that the assessors on the part of the city proceed to make said assessment.

By Alderman Fowler—Adopted:

Whereas, Three or four of our most efficient police officers, did by mistake molest that institution known as the Knights of Jericho, on account of unusual noise made in the Hall on Monday night last, and

Whereas, That institution has been so long and so favorably known by this Council and the citizens generally, we are satisfied that said Knights of Jericho are in the interest of the morals of the rising generation of the city, as it is conducted by our best citizens, therefore be it

Resolved, That this Council will not only prevent said institution from further molestation but will guarantee protection to them.

Resolved, That the Street Committee do the necessary work at the bridge across the Western and Atlantic Railroad on Jones Avenue at their earliest convenience.

Resolved, That the Street Committee be respectfully requested to do the dirt work necessary at the rock culvert at Hayden and Baker streets at their earliest convenience.

Resolved, That the ordinances governing police officers as to drunkenness will be enforced to the letter after this date.

By Alderman Cassin—adopted:

Resolved, That the Board of Health be authorized to employ a suitable number of hands and carts to put the city in unexceptionable sanitary condition under the direction of the Marshal.

By Alderman Wells:

Resolved, That the Street Committee be instructed to have Foundry street, near the residence of John Pounds, put in good condition by constructing a small culvert on the same, and doing the necessary dirt work.

Yeas and nays called on motion to adopt.

Yeas—Cassin, Wells, Fowler, Rice, Snyder.

Nays—McLendon, Lowry, Grubb, Graham, Finch, His Honor, the Mayor, declined to vote.

By Alderman Cassin—Adopted.

Resolved, That two side walls be built on Foundry street at the foot of Pound's Hill.

THE EVANS CASE.

On motion, the Finance Committee were instructed to settle the Evans case during the coming week.

R. E. LEE FIRE COMPANY.

On motion, the use of the Hall on Tuesday night, was granted to R. E. Lee Fire Company for a ball.

CITY BONDS.

On motion, the Finance Committee were authorized to issue $100,000 of city bonds, of the denomination of $100 each, running thirty years, and bearing 7 per cent. interest per annum, payable semi-annually.

REPORT OF FINANCE COMMITTEE.

Recommending the payment of bills amounting to $6,745 62. Adopted.

GRAND FINALE.

Council adjourned at ten o'clock.

GEORGIA SUPREME COURT.

Cases to be Decided in the Supreme Court, in Order, July Term, 1871.

REPORTED EXCLUSIVELY FOR THE CONSTITUTION, BY N. J. HAMMOND, SUPREME COURT REPORTER.

7. Chattahoochee Circuit	23	14. Northern Circuit	5
8. Macon Circuit	16	15. Augusta Circuit	10
9. Flint Circuit	18	16. Middle Circuit	1
10. Tallapoosa Circuit	5	17. Ocmulgee Circuit	8
11. Atlanta Circuit	33	18. Eastern Circuit	6
12. Rome Circuit	12	19. Brunswick Circuit	5
13. Cherokee Circuit	18		

SUPREME COURT OF GEORGIA.—*August 25, 1871.*—Argument of Nos. 14 and 15 consolidated was concluded.

No. 16 was withdrawn. It is T. McBryde vs. John Ames. Complaint, from Talbot.

H. M. Matthews, M. Bethune, for plaintiff in error.

E. H. Worrill, contra.

No. 17 was argued. It is M. C. McCarn, et. al., vs. T. C. Brown. Petition for partition of land, from Marion.

B. B. Hinton, for plaintiff in error.

M. H. Blanford, contra.

No. 18 was argued. It is J. M. Gill vs. Mary Mizell, et. al. Trespass, from Marion.

M. H. Blanford, E. H. Worrill, B. B. Hinton, for plaintiff in error.

Peabody & Brannon, contra.

No. 19 was argued. It is B. F. Moore vs. J. M. Gill, admr. Equity from Marion.

B. B. Hinton, for plaintiff in error.

Jno. Peabody, M. H. Blanford, contra.

No. 20 was by consent passed over.

No. 21 was withdrawn. It is Atkins, Durham & Co., vs. R. M. Gunby & Co. Relief Act, 1870, from Muscogee.

R. J. Moses, for plaintiff in error.

Smith & Alexander, contra.

No. 22 was argued. It is J. F. Winter vs. H. H. Epping. Assumpsit, from Muscogee.

Peabody & Brannon, for plaintiff in error.

Moses & Downing, contra.

No. 23 was argued. It is James Rankin, executor, vs. Wm. Dawson, et. al. Relief Act, 1870, from Muscogee.

Peabody & Brannon, Smith & Alexander, for plaintiff in error.

R. J. Moses, Wm. Dougherty, contra.

No. 20 was taken up. It is Mary Dillard vs. The Manhattan Life Insurance Company. Debt, from Muscogee.

H. L. Benning, Jas. M. Russel, for plaintiff in error.

Smith & Alexander, for defendant.

The business of this cause, Court adjourned till 10 o'clock, A. M., to-morrow.

THE best Fall Prints, at 11¼ cents per yard, at WILLIAM RICH & Co's.
aug25-d3t

M. BUICH can fill Oak bills on short notice. Drayage free. Bring in your bill, if you want Lumber cheap. Lumber yard on Hunter street, 2d block East of City Hall.
aug10-deod1y

A GOOD line of Bleaching at cost, at WILLIAM RICH & Co's.
aug25-d3t

NEW DEVELOPMENTS IN STATE ROAD MATTERS.

An Attempt to Get Possession of the Books.

Orders and Counter-Orders—Sentinels Posted on Both Sides.

Books to be Placed in the Hands of Dr. O. L. Bedwine.

Yesterday morning, the organ of His Excellency Governor Bullock contained the following official order, without date at the bottom or any time of publication specified. The general opinion on reading it was that the investigation already begun was approaching too close certain parties, and it was necessary to get the books and papers in order to shield themselves. Here is the

OFFICIAL ORDER.

EXECUTIVE DEPARTMENT,
STATE OF GEORGIA,
ATLANTA, GA., August 19, 1871.

ORDERED, That the Hon. Foster Blodgett, Superintendent of the Western and Atlantic Railroad, be, and he is hereby, authorized to remove any or all of the persons named and appointed in the Executive Order of January 23d and 24th, and February 1st, 1871, to bring up the accounts and records of the Western and Atlantic Railroad, so as to disclose the complete and final balance of the affairs of the road to and including the date of its transfer to the control of the lessees, etc.; and he is hereby empowered to appoint others in their stead, as he may deem necessary to perform the duties assigned to said persons in said Executive orders; and to discover any frauds or irregularities in the accounts or conduct of any agent of said road.

Given under my hand and the seal of the Executive Department, at the Capitol, in Atlanta, the day and year first above written.

(Signed) RUFUS B. BULLOCK.

By the Governor:

(Signed) R. H. ATKINSON,
Secretary Executive Department.

SUPERINTENDENT'S OFFICE,
WESTERN AND ATLANTIC RAILROAD,
ATLANTA, GA., August 24, 1871.

By virtue of authority vested in me by order of His Excellency Rufus B. Bullock, Governor of Georgia, under date of the 19th instant, as above,

ORDERED, That N. P. Hotchkiss, Auditor, Isaac P. Harris, Treasurer, and Charles P. McCalla, General Book Keeper of the Western and Atlantic Railroad, are hereby removed from the Board of Commissioners to bring up the accounts and records, etc., of the Western and Atlantic Railroad

FOSTER BLODGETT,
Superintendent.

REMARKABLE FEATURE.

The remarkable feature about the order is that the general book-keeper should be removed, he being the only officer of the State Road that has paid anything into the Treasury of the State for a long time. We learn that he has paid over to Treasurer Angier $5,531 consolence money returned to him.

TAKING POSSESSION.

When Charles P. McCalla, General Book-keeper, went to room 45 in the capitol building, yesterday, he was met by William Pettus and informed that he was instructed by Foster Blodget, Superintendent (so-called) to prevent his entrance. Mr. McCalla retired to consult with Major Z. B. Hargroves. Major Hargroves dispatched

TIM MURPHY AND J. R. QUILLIAN

to Room 45, with orders not to allow Foster Blodgett, A. L. Harris and others to enter or carry off or destroy the books and papers there. Attorney General Farrow called for Tim's authority, when Tim exhibited the order. Farrow slipped down stairs, and procuring a duplicate key, and while Tim's attention was diverted, by a

"CUTE TRICK"

by slipping into the room and locking the door. Not to be baffled, Tim procured a chair, and pushed his head through the transom over the door, saying, "I see you, sir." Tim kept his eye upon him, and would not down at Farrow's bidding. Farrow said he did it as a joke, but Tim said the reason Farrow outwitted him, he (Tim) thought that he was dealing with a gentleman. It was certainly carrying the joke too far, for it savors of the suspicion of a desire to conceal something.

The question is pertinent. Why thus try to get possession of and control the books? Why should Foster Blodgett and A. L. Harris show such anxiety to have the books turned over to H. P Farrow? They claim that H. P. Farrow is attorney of the State Road. If so, his office should be at the depot, and his consultations with the lessees. Mr. Farrow wanted to take possession under the following:

BLODGETT'S ORDER TO FARROW.

OFFICE WESTERN AND ATLANTIC RAILROAD.

H. P. Farrow, Attorney Western and Atlantic Railroad—SIR: By virtue of authority in me vested, I have removed the General Book-keeper of the Western and Atlantic Railroad, and in consideration of the condition of the unfinished business of the said road, and in consideration also of the fact that the past conduct of certain persons heretofore connected with the road, needs investigation.

You are hereby instructed and required, as Attorney of the Western and Atlantic Railroad, to take charge of the books and papers of the said road, and employ such assistance as you may need, to bring up the same, and take all legal steps proper in the premises.

[Signed] FOSTER BLODGETT, Supt.

M'CALLA IN POSSESSION.

Major Hargrove put McCalla in possession of the office which he now retains. Mr. Farrow also occupies it while strong guards watch over both.

CONSULTATION.

After a long conference between Attorney General Farrow, and Colonel Bleckley, Solicitor General Howell and Major Hargrove, it was agreed last night that the books should be placed in the custody of Dr. C. L. Redwine. Dr. Redwine has consented to it. The guards of both parties watched the room all night.

A RUMOR.

A street rumor has it that Foster Blodgett and A. L. Harris own a large interest in the ice factory.

PUBLIC OPINION.

Public opinion yesterday centered upon one leading idea, and that was that the earnest, decisive and strong measures resorted to, to obtain possession of the books and papers of the book keepers office was proof positive that there was "something rotten in Denmark," and that the shaking knees and chattering teeth were evidences that the guilty parties had seen the "hand writing on the wall."

HOTEL ARRIVALS.

THE H. I. KIMBALL HOUSE, AUGUST 25, 1871.

10½ o'clock P. M.

Crittenden & Co., Proprietors.

E F Best, Macon,	E M Brown, Ga.
B H Taylor, Ga,	G M Brown Burke co,
W Kupperman, N Y,	J Cunningham, "
M F O'Neal, Ga,	A N Fallen, Monroe co,
J H R Perkins, Pa,	F Whitten, Ind,
J N Whitman a w, Ky,	Miss J White, "
A E Love, Columbus,	T A Yato, Charlotte,
F Orton, Hamburg,	G B Duffie, Ala,
R G Thomas, N Y,	C J Birckbuse, Ohio,
M D Mitchell, Ga,	L F Holt, Ala,
R Axson, Savannah,	A Goodrich, Me,
A H Mullins, Ga,	S E Morton, Mass,
J B Mayo, Albany,	J C Ransom, Va,
F Stephens, Augusta,	G D Tillman, S C,
Y Dillard, Ga,	R S Rutledge, S C
J H Threadcraft, Ga,	Z McCord, " & C, Augusta,
H Pallet, Ga,	C J McCord, "
J Stephens, city,	L F McCord, "
G B Pritchard, Ga,	Mrs C A Jordon a S C, Ga,
E Vliet, N Y,	G Schawb, S C,
N Emanuel, Ga,	A H How ll, Jones co,
G M Anderson, Ga,	J W Anderson, Tenn,
W S Tellin, Macon,	I Putnam a w, Ky,
Miss M Murrar, Ga,	Miss Putnam, Ky,
S C Wellman a s, Ga,	H Clark, Tenn,
S D Palmer, Tenn,	R D Brown, N O,
P Critz a w, Ga,	F B Knapp, Jacksonville,
H M Grannias, Ga,	Mrs J Patrick a c, Ga,
E Duvelle, Ga,	Miss Sanders, Ga,
A R Reid, V a M R R,	A H Simpson, V a M R R.

CONSIGNEES PER WESTERN AND ATLANTIC RAILROAD, August 25, 1871.—Anderson, P & Co; B Massa; C J Kickiligter; H Rich; Order T Smith; A J Orme; Chapman, R & Co; L B Langford; Wyly & Co; Scofield & Son; John Peel; Porter Lynch; B L Dunn; Pellegrini & Georgi; Paul Jones, Echols & Wilson; Jno Stroud; McNaught, O & Co; C Bonefeld; J M Born & Co; A C Ladd & Co; T S Oliver & Co; Howard & Mc.ory; T J Hightower & Co; Hunter Kenny; McMillen & Snow; P A B Meister; W W Compton & Co; Abbott & Bro; Anderson & Wells; G H Rorn; Jr & G T Dodd & Co; M Schwartz; J H Ketner; M Wellhouse; City Brewery; A J Karalson; Fechter & Mercer; A W Mitchell; W R Phillips; S Landis; Wm Lewis; E E Caldwell; A Leyden; P E McDaniel Eubanks, Smith & Co; M Ellis dec; Jones & Battie; Howell & Co; McClusky & W; J K Cate; Lowry & Co; West & Edwards; R A Johnson; Williams, L & Co; Redwine & Fox; J T Hagan; G Hentschell; L Cohen & Co; M Lynch & Co; Pendleton, J & Co; Longly & Robinson; W L Wardsworth; McBride & Co; J M Born & Co; J R King; J M & J C Alexander; W P Bonwell; Jas Stookey; C L Loyd; R F Maddox; Atlanta Ice Co; J R simmons & Co.

Local and Business Notices.

W. H. BROTHERTON has the largest and cheapest stock of Shoes and Boots at retail in Atlanta, and Musquito Nets at 85 cents.
aug26-d1t

We sell all Goods at and below cost before the removal to our new store in the James' Block. WILLIAM RICH & Co.
aug26-d3t

REDUCTION OF 20 PER CENT. ON FORMER PRICES.—Eiseman & Bro., are offering immense bargains in Summer Clothing. Owing to the lateness of the season they have determined to reduce their stock, in order to make room and prepare for the fall trade. Their variety is almost endless; their styles unequaled, and gentlemen who desire fashionable and elegant garments, should not fail to give them a call.
aug6— april20—d1f

SEVERAL thousand old Papers for sale at this Office at 50 cents per hundred.
aug26-d1f

Marriage in High Life.—Hankleiter's Book Bindery and Blank Book Manufactory has been conjoined to, and forms part of, the Plantation Publishing Company's establishment, which is located in the new Odd Fellows' Hall, Marietta, corner of Peachtree, and presents a Terrible Temptation to all in want of anything in the way of PRINTING, BINDING OR RULING.
aug22-1f

LADIES' Hose at $1 50 per dozen, worth $2 50, at WILLIAM RICH & Co's.
aug25-d3t

AN ounce of preventive is worth a pound of cure. To prevent chills and fever, take Simmons's Liver Regulator.
aug22-d&wlw

SUMMER Dress Goods 50 per cent. below cost, at WILLIAM RICH & Co's.
aug25-d3t

COUNTRY HAMS.—Just received, 30,000 lbs. choice Kentucky Hams, including 10,000 lbs. choice Country Hams without skippers.

WILLIAMS, LANGSTON & CRANE.
aug24-d3t

SASH Ribbons very cheap, at WILLIAM RICH & Co's.
aug25-d3t

HELP FOR THE NERVOUS.—Where is it to be found? cries the trembling victim of nervous debility. Not in the tavern dram: that fires up the circulation for a moment, and is succeeded by collapse. Not in purgative pills, or a Lenten diet, but in an invigorant and restorative in which the tonic elements are united with gentle aperient and alterative properties. When Hostetter's Stomach Bitters was introduced nearly twenty years ago, this important object was first attained. This peaceful and active vegetable specific is as justly celebrated for its cures of nervous diseases, as for the absolute certainty with which it relieves dispepsia and billiousness. The hot weather toward the close of summer generally aggravates diseases of a nervous type, creating a degree of feebleness which is beyond measure distressing. Under such circumstances rally the bodily energies with a course of Hostetter's Stomach Bitters. Of all tonics, it is the most satisfactory in its operations, and the least exciting. It braces the nerves up to their natural tension, but not beyond it, so there is no reaction. It has no other properties, however, than those of a nervine, and as a blood depurent and moderate apperient, is superior to any other medicine of the day.

Fraud, however, is on the alert. The celebrity of the original medicine has given rise to scores of counterfeits and imitations. Examine the label, and the *fac simile* of the signature of the firm; see that the spelling is all correct, and thus make sure of the genuineness of the article you buy. P. S.—Hostetter's Bitters are never sold in kegs or barrels, but in bottles only.
aug22-deod6t&wlt

STOP THIEF! AND READ THIS NOTICE.—For Prof. Isaacsen has discovered the only certain death to rats, mice and roaches, in his great "Sure Pop." In the Eastern cities it is all the go, and we are glad our Western friends are now finding out how good an article it is. We know it will do all the inventor claims, that is it will cause the rats to leave their holes and die. Our candid advice is, try "Sure Pop," if you want to be rid of these pests. Prof. I. is now in Denmark—his home—as the "Rat Philosopher," he has made the rats and mice, their habits, characteristics, etc., a life-long study. Is it a wonder he has made the discovery of his "Sure Pop?" aug22-deod1w

---

ONE TRIAL SUFFICES to prove that Dooley's Chemical Yeast Baking Powder is superior in every respect to any other ever manufactured. It is put up in ¼, ½, 1 and 5 pound cans, which contain that quantity of powder by actual net weight, while the majority of Baking Powders offered fall short from one-eight to one-half of what is represented. Ask your grocer for Dooley's, and you will not be satisfied with any other. Manufactured by Dooley & Brother, 69 New Street, New York.
aug15-1w

ATTENTION HOUSE KEEPERS.—Prepare for winter, by laying in your supply of coal. Large lump that keeps well all the year, from J. S. WILLSON.
aug 6-sun tus thur 1m

J. S. WILLSON sells the Caryville coal. Large lump Bituminous, same as the Coal Creek, out of the same vein, in the same mountain, and only a short distance from the Coal Creek Mines; and as cheap as the cheapest.
aug 6-sun thus thur 1m

PEEL'S RESTAURANT.—This popular resort is still open to the public. Everything nice can be had here. The bar is supplied with the choicest liquors and cigars. Confectioneries and fruits of all kind. All orders must be accompanied with the cash.
apr27-d1y

WE are Agents for the Battle Creek Coal Mines, and are prepared to furnish Coal for grates or steam, by car load, delivered in Atlanta, at 23½ cents per bushel, or at 18 cents on cars at Chattanooga. This Coal is the best offered in our market, and this is the time to buy your Coal for winter.

july7—dtf ANDERSON, PATTON & Co.
Chattanooga, Tenn.

H. H. WITT & CO.,

COMMISSION DEALERS

—AND—

SHIPPERS OF COUNTRY PRODUCE,

SUCH AS BUTTER, CHEESE EGGS, POULTRY, GAME, VENISON, DRESSED CHICKENS, TURKEYS, DUCKS, GEESE, ETC.,

PEACHTREE STREET

WE SOLICIT CONSIGNMENTS FROM THE FARMERS and merchants of North East Georgia. We promise quick sales, small commissions and fair dealing. Give us a trial.

AIR-LINE EXPRESS.

WE have established a regular EXPRESS LINE on the AIR-LINE RAILROAD. A messenger will run daily on the passenger train. Agencies will be established at every station on line of road.

All Express matter will be delivered free of charge to and from the cars at the Atlanta and Richmond Air-Line Railroad Depot.

Office at their store on Peachtree street.

H. H. WITT & CO.,
Proprietors.
july8-d6m

Atlanta Water Cure.

DR. F. KALOW, late of Germany, would most respectfully inform the citizens of Atlanta and the surrounding country that he has opened an establishment on Hunter street, in the Herndon House, for the cure of all chronic diseases. Special attention given to the following diseases: Liver Complaint, in all its forms, Syphilis, in all its forms, Fevers, Epilepsy, Sterility, Asthmas, Lameness, Nervousness, and diseases peculiar to women.

I refer to the following persons, who have been and are being treated at my establishment: Mr. J. W. Rucker, of Chapel Valley & Co., Mr. W. B. Cox, of Cox & Hill, Capt. J. M. Hill, John and James Lynch, T. J. Hightower & Co., J. Fleishel, Beerman & Kantz.

Atlanta Telegraph, Savannah Republican and Montgomery Advertiser please copy as above, and send bill to this office.
june25—Tues&Sunlm

Guardian's Sale.

BY virtue of an order of the Honorable Court of Ordinary of Fulton county, Georgia, will be sold before the Court-house door, in Atlanta, on the first Tuesday in September next, a tract of land containing Kenney Rogers' homestead, etc., and is let fronting fifty feet on Whitehall street, and running back the same width, three hundred and forty-nine feet, more or less, to a twenty foot alley in the rear, being part of land lot eighty-five, district of De Kalb now Fulton county, and known in the subdivisions of the County property on Whitehall street, as lot seven. One undivided half interest in said lot will be sold as the property of Sallie F. Conner, and the other undivided half interest as the property of Miss E. Conner, minor. To be sold to closure terms—one-third cash.

Guardian of Miss E. Conner.
Trustee's for Sallie F. Conner.
july25—4tawtds

JAMES KENNEDY,

MERCHANT MILLER,

9th Street, Louisville, Kentucky.

FLOUR of all grades shown on hand, and furnished at the lowest price. ☞ Delivered

---

SEVERAL thousand old Papers for sale at this Office at 50 cents per hundred.
aug26-d1f

Marriage in High Life.—Hankleiter's Book Bindery and Blank Book Manufactory has been conjoined to, and forms part of, the Plantation Publishing Company's establishment, which is located in the new Odd Fellows' Hall, Marietta, corner of Peachtree, and presents a Terrible Temptation to all in want of anything in the way of PRINTING, BINDING OR RULING.
aug22-1f

LADIES' Hose at $1 50 per dozen, worth $2 50, at WILLIAM RICH & Co's.
aug25-d3t

AN ounce of preventive is worth a pound of cure. To prevent chills and fever, take Simmons's Liver Regulator.
aug22-d&wlw

SUMMER Dress Goods 50 per cent. below cost, at WILLIAM RICH & Co's.
aug25-d3t

COUNTRY HAMS.—Just received, 30,000 lbs. choice Kentucky Hams, including 10,000 lbs. choice Country Hams without skippers.

WILLIAMS, LANGSTON & CRANE.
aug24-d3t

SASH Ribbons very cheap, at WILLIAM RICH & Co's.
aug25-d3t

HELP FOR THE NERVOUS.—Where is it to be found? cries the trembling victim of nervous debility. Not in the tavern dram: that fires up the circulation for a moment, and is succeeded by collapse. Not in purgative pills, or a Lenten diet, but in an invigorant and restorative in which the tonic elements are united with gentle aperient and alterative properties. When Hostetter's Stomach Bitters was introduced nearly twenty years ago, this important object was first attained. This peaceful and active vegetable specific is as justly celebrated for its cures of nervous diseases, as for the absolute certainty with which it relieves dispepsia and billiousness. The hot weather toward the close of summer generally aggravates diseases of a nervous type, creating a degree of feebleness which is beyond measure distressing. Under such circumstances rally the bodily energies with a course of Hostetter's Stomach Bitters. Of all tonics, it is the most satisfactory in its operations, and the least exciting. It braces the nerves up to their natural tension, but not beyond it, so there is no reaction. It has no other properties, however, than those of a nervine, and as a blood depurent and moderate apperient, is superior to any other medicine of the day.

Fraud, however, is on the alert. The celebrity of the original medicine has given rise to scores of counterfeits and imitations. Examine the label, and the *fac simile* of the signature of the firm; see that the spelling is all correct, and thus make sure of the genuineness of the article you buy. P. S.—Hostetter's Bitters are never sold in kegs or barrels, but in bottles only.
aug22-deod6t&wlt

STOP THIEF! AND READ THIS NOTICE.—For Prof. Isaacsen has discovered the only certain death to rats, mice and roaches, in his great "Sure Pop." In the Eastern cities it is all the go, and we are glad our Western friends are now finding out how good an article it is. We know it will do all the inventor claims, that is it will cause the rats to leave their holes and die. Our candid advice is, try "Sure Pop," if you want to be rid of these pests. Prof. I. is now in Denmark—his home—as the "Rat Philosopher," he has made the rats and mice, their habits, characteristics, etc., a life-long study. Is it a wonder he has made the discovery of his "Sure Pop?" aug22-deod1w

---

ONE TRIAL SUFFICES to prove that Dooley's Chemical Yeast Baking Powder is superior in every respect to any other ever manufactured. It is put up in ¼, ½, 1 and 5 pound cans, which contain that quantity of powder by actual net weight, while the majority of Baking Powders offered fall short from one-eight to one-half of what is represented. Ask your grocer for Dooley's, and you will not be satisfied with any other. Manufactured by Dooley & Brother, 69 New Street, New York.
aug15-1w

ATTENTION HOUSE KEEPERS.—Prepare for winter, by laying in your supply of coal. Large lump that keeps well all the year, from J. S. WILLSON.
aug 6-sun tus thur 1m

J. S. WILLSON sells the Caryville coal. Large lump Bituminous, same as the Coal Creek, out of the same vein, in the same mountain, and only a short distance from the Coal Creek Mines; and as cheap as the cheapest.
aug 6-sun thus thur 1m

PE

The Daily Constitution.

THE CONFEDERATE SOLDIER'S GRAVE.

BY O. D.

For The Constitution.

Hallowed by man and blessed by God,
Is ever the turf which covers the dead,
But doubly blessed and hallowed the sod,
Which lies o'er the martyred patriot's head.

'Tis there the brightest flowers bloom,
And birds most sweetly sing,
While glory dispells all gloom,
And death doth lose its sting.

'Tis there that purest tears are shed,
Tears, not of pity, but of love,
For tho' we weep above the dead,
We know the spirit's with God above.

'Tis there the brightest dews are seen,
'Tis there that winds most plaintive moan,
And the moon's soft silvery sheen
Doth lightly rest o'er Heaven's own.

'Tis there that women love to kneel,
When their prayers most fluent flow,
For in their hearts they seem to feel
That Heaven's gain is our woe.

Two Kentucky Beauties Caressing Bonner's Favorites.

Beautiful women and fine horses are the boast of Kentucky, and, such being the case, it is but natural that Kentucky women should love fine horses, and noble horses have an affection for pretty women. Friday evening last Mr. Bonner showed through his palatial stable two of the fairest daughters of the Blue-grass region. Dexter seemed to appreciate the compliment, for he remained quiet under the caress of a soft jeweled hand, and Queen Pocahontas stood as beautiful as a dream when bright eyes looked into her own and a warm cheek was laid against her head. The mare and the woman standing together in the box formed a picture of rare beauty.

Old Flatbush Maid was in a bad humor, and could not be wooed into gentleness. When an attempt was made to caress her she laid back her ears and looked as ugly as she could. Possibly she was jealous of the favors showered on Pocahontas. We apprehend that Flatbush is like the majority of old maids—inclined to be sour and crabbed. Bruno, who has been regarded as a vicious horse, stood as quietly as a lamb while a pair of glorious arms were put around his glossy neck; and Lantern tried to look much younger than he is when the door of his box was thrown open and radiant eyes beamed in upon him. Peerless came eagerly forward and held out her head for a kiss, as if kisses were her special mortgaged property. The gray mare is something of a spoiled beauty in this particular.

When the inspection of the stable was finished, Mr. Bonner put Dexter to his road wagon and then drove out in the park, in order that the ladies might see him move, and the manner in which he woke up the sleepy policemen was somewhat bewildering. They did not blow their whistles, but looked on in wonder and simply gasped, "Oh! that's Bonner and Dexter!" It is not necessary to say that the ladies pronounced Dexter "perfectly splendid" in action, for all that and much more of the same kind was heard, as a matter of course.—*Turf, Field and Farm*

From the Savannah Republican.

The Rice Crops.

The damages to the rice crops in this State, and in the vicinity, in South Carolina, has been doubtless very great. The accounts received here from planters who have visited their plantations since the heavy storms of the past week have been discouraging. In the Ogeechee district the crops are all under water, although water at this season may not prove a positive injury, if not attended with other circumstances, the breaking of banks, the blowing up of gates, and the tendering of the stalk, which upon the fall of the water will leave the grain prostrate.

So far as we have heard, both on the Savannah, Back and Ogeechee rivers, the gale has been very disastrous. Still it is impossible to form any idea of the damages until the subsidence of the waters, which we await with some anxiety. In the meantime we request our rice planting friends to furnish us with any data they may have tending to show the result of the late storms to this branch of the planting interest of Georgia.

We might remark, in connection with the rice crops, that previous to last week accounts were very favorable for the growing crops, experienced planters generally expressing themselves satisfied with the result of their operations in this branch of agricultural effort.

From the Middle Georgian.

Griffin and Madison Railroad.

Through Captain Lindsey, we learn that Major Jones, Engineer, and Corps, have run the line from Griffin to Monticello, and back to Jackson, at which place they are to-day. The Major reports favorably on both lines as far as run, and that there will be very little, if any difficulty, in locating the road on either route surveyed. For kind treatment and courtesies extended by the people of Butts county and Jackson, and Jasper county and Monticello, Major Jones and staff return thanks. Every facility for prosecuting the works in those counties has been generously and willingly granted without a murmur. The people are clamorous for the road, and are willing to have it upon almost any terms.

It is expected the party will reach Griffin about Saturday or Monday night, when we shall endeavor to get all the particulars. As soon as the Engineer makes his report, we trust measures will at once be set on foot to put the road under contract.

Captain Lindsey reports crop prospects through portions of the country on the route as very good, with a promise of a fair average yield, while in some places very poor and at the same time exceedingly discouraging to the planter.

New life, new energy, and much prosperity to the people is anticipated in the building of this important link in the great railway system of the State. Let the work be commenced and pushed through as speedily as possible.

Presentment of the Grand Jury.

At the August term of Polk Superior Court we find the following in the Presentments of the Grand Jury:

While we would build up and establish every institution that is calculated to enlighten and advance our morals, and consequently act as a preventive of crime, we are forced to notice and condemn those things which have an opposite tendency, and in this connection let us advert to the evil tendency of the so-called "Ku-Klux Bill." While acting in our capacity of Grand Jurors we have been forced to notice the apparent eagerness of prosecutors and witnesses to twist and control cases of common Riot and Cross Roads Brawls into violations of the above named law. The extravagant rewards offered for the apprehension, and conviction of violators of said law, being a temptation too strong to be resisted by vicious minded persons, and consequently liable to lead them into the commission of the crime of perjury.

From the Griffin Star.

LATEST IN SPORTING CIRCLES.—Our little Jay-bird gives us interesting news regarding the whereabouts and doings of our "model Governor." It appears that he has been running with Grant for about three weeks, attending races, theatres and other amusements, and his winning ways have completely captivated the President. All other amusements having become dull and insipid, Bullock introduced the favorite Southern game of "old sledge." It so fascinated Grant that he forsook all other amusements, and they have now been playing night and day for ten days. Bullock stakes Georgia bonds, and Grant puts up his numerous presents. Jay-bird tells us that at last accounts Bullock had won Grant's $67,000 house and two of his finest horses, and was five to Grant's three on the Galena farm.

From the Savannah News.

☞ A new trick of the sirens who ar permitted by Superintendent Kelso to preambulate Broadway, New York, is to drop at the feet of the male promenaders a card, whereon is written a name and address. The custom does away with the need and the peril of "soliciting" by word of mouth.

The leading free-lovers of New York publish a paper of their own called Woodhull & Claflin's Weekly. The more modest frail ones publish their cards of invitation in the special column of the New York Herald.

From the Savannah News.

ONE OF THE LEGITIMATE RESULTS OF THE WAR.—"Information comes from Newport that before one of the fashionable churches there last Sunday, ninety-seven chariots were to be observed, with charioteers and flunkeys in large-buttoned coats, knee-breeches, and other gear of service." Before the war the pious Puritans of New England could not afford flunkeys in livery.

Hotels.

McDOWELL HOUSE,
NEWNAN, GA.
W. M. REYNOLDS,
Owner and Proprietor.
TABLE always supplied with the best the market affords. Board as cheap as anywhere in Georgia.
june16—tf

EXCHANGE HOTEL,
TALLADEGA, ALABAMA.
Colonel E. ROSS, Proprietor.
feb19—dtf

TIBBS HOUSE,
J. D. CAMPBELL, Proprietor.
DALTON.....GEORGIA
aug1-dtf.

1871. SIMS HOUSE, 1871.
BY F. B. HALL.
LaGRANGE.....GEORGIA
jan7—dtf

PYE HOUSE,
A NEW HOTEL.
FORSYTH.....GEORGIA
ED. CALLOWAY, Clerk. W. R. WILSON, Proprietor.
oct26-dtf

SNELLING HOUSE,
GREENESBORO.....GEORGIA
By Mrs. J. A. Snelling.
MEALS at all hours. Porters will attend the trains regularly. feb13-dtf

BARTOW HOUSE,
CARTERSVILLE.....GEORGIA
J. T. Guthrie, Proprietor.
NO pains or expense spared to render guests comfortable. Table supplied with the best the market affords. Attentive waiters; clean rooms.
aug13-dtf

JOHNSON HOUSE,
BY MRS. DR. JOHNSON,
KINGSTON.....GEORGIA
june19-dtf

NATIONAL HOTEL
J. F. RAVES, Proprietor
Railroad Avenue, near the Depot.
CHATTANOOGA.....TENNESSEE
nov17—dly

BACON HOUSE,
LEXINGTON.....GEORGIA
JOHN W. BACON, Proprietor.
A REGULAR Two-Horse Hack will attend every day, to convey passengers from the Railroad to and from Lexington, Ga. sep11-dtf

THE KENNESAW HOUSE,
MARIETTA.....GEORGIA
HAS ample rooms for the accommodation of families. A large Verandah has just been added, together with other improvements, making it the most pleasant summer resort in the land. Hops will be given and amusements provided for.
june20-dtf FLETCHER & FREYER

CHOICE HOTEL.
Corner Broad and Bridge Streets.
ROME, GA.
J. C. RAWLINS, Proprietor.
Situated in the business part of the city.
Passengers taken to and from the Depot FREE OF CHARGE.
dec4-tf LEON A. CAMP, Clerk.

Hammett House.
JONESBORO.....GEORGIA.
THIS HOTEL is the regular Eating House on the Macon and Western Railroad, and is convenient to the central part of the town. The house has been remodelled and refitted, and the table will always be supplied with the best fare which the market affords. The Proprietor will spare no pains or expense to please his patrons. Mrs. Hammett, (formerly Mrs. Watkins, of Palmetto,) is connected with the house, and would be pleased to see her old friends.
aug22 — jan15—dtf

RAILROAD EATING HOUSE,
GRANTVILLE.....GEORGIA.
THE traveling public over the Atlanta and West Point Railroad, will find a very desirable and well kept HOTEL at the above place, and which cannot be surpassed in point of good living.
Mr. J. G. Trammell, the Proprietor, assisted by his estimable lady, has had an experience of over thirty years in Hotel keeping, and they are determined to spare no pains or expense to give entire satisfaction.
may22-dtf

TENNESSEE HOUSE,
Rome, Ga.
J. A. STANSBURY, Proprietor.
THE above Hotel is located within Twenty Steps of the Railroad Platform, and convenient to the business portion of town. Servants polite and attentive to their respective duties. All baggage handled free of charge. Satisfaction guaranteed.
jan29-dtf

HEARD HOUSE,
LaGrange.....Georgia
BY GEORGE C. HEARD.
THIS House has been recently thoroughly renovated and refurnished. The tables always supplied with the best the market affords. Porters will be found at the Depot on every arrival of the Trains to take charge of baggage. feb25-dtf

ECKLES HOUSE
AND
LIVERY STABLE,
SOCIAL CIRCLE, GA.
Rates of Board:
Single Meal.....50 cents | Per Day.....$ 2 00
Per Week.....$8 00 | Per Month.....30 00
Livery Stable Charges at Corresponding Rates.
STERLING ECKLES, Proprietor.
June9-dtf

CAMP HOUSE,
FORSYTH.....GEORGIA
MR. J. B. CAMP having withdrawn from the management of the PYE HOUSE, and taken charge of THE PROCTOR HOUSE, would inform his friends and former patrons in all parts of the country, and the traveling public generally, that he is prepared to give ample accommodation and satisfaction to all who may make his Hotel their headquarters. The house has been substantially refitted and improved, and will now compare with the best.
A Stage Line to Indian Springs connects with this House and there is also a livery and sale stable attached. Travelers will find at this house a regular Old Virginia Welcome. J. B. CAMP, Proprietor.
oct30-dtf

PYE HOUSE, FORSYTH, GEORGIA.
THE undersigned has taken charge of the above house and takes this method of informing the traveling public, that the house has been thoroughly renovated and refitted in every department, and he is determined that his table shall be supplied with all the luxuries the market will afford, that no pains nor money will be spared to render his guests comfortable, peasant and happy while they remain with him. Competent and polite servants will attend his table, and efficient porter will be in attendance at the arrival of each train of cars. He only asks the traveling public to give him a call to be convinced. When the train arrives, hand your checks to the PYE HOUSE porter. Adjoining the house I will have a Bathing Saloon, hot or cold, at all hours.
WILLIAM SCARBROUGH, Proprietor.
june16-d3m

GLOBE HOTEL,
LAWRENCEVILLE, GA.,
HAS ample room for the accommodation of families.
Travelers will find at this House a regular
OLD VIRGINIA WELCOME,
And board as cheap as could be asked for.
The House has been refitted and improved, and will compare with the best.
Good wagon here, and a fine, healthy climate, unsurpassed in North Georgia.
I have also a Livery Stable attached. Horses and buggies can be had on reasonable terms.
June6-dtf W. J. BORN, Proprietor.

KING HOUSE,
STONE MOUNTAIN, GA.,
On the Georgia Railroad, 16 miles from Atlanta.
THE above new and elegant Hotel has been leased by the undersigned, and is now open to the public. The house is elegantly fitted up, and every arrangement has been made which can conduce to the comfort of guests. As a
Summer Resort
no place in the South is superior; situated at the foot of Stone Mountain, perhaps the greatest natural curiosity in the United States, with grand scenery, fine water, including a
MINERAL SPRING,
an analysis of which shows it to possess wonderful healing properties. Every attention will be paid to the comfort of guests, and the table supplied with the very best the market affords. Trains leave Atlanta for Stone Mountain twice every day and return. As a point for excursions from Atlanta, and all towns along the Georgia Railroad, it offers superior inducements, or as a boarding place for those desiring to be away from the heat and dust of the city, and still be near to business.
RATES OF BOARD:
Per day $3 00; per week $5 00; per month $40 00.
Special arrangements made with families, according to number, and age of children, etc.
MRS. A. S. WHITE, Proprietress.
E. T. WHITE, Manager. apr30-dtf

A. J. HARALSON,
Cor. Marietta and Broad Streets,
General Auction
—AND—
COMMISSION MERCHANT,
And Wholesale and Retail Dealer in Furniture.
Consignments solicited. Cash advances on Consignments for Auction in store
REFERENCES—Gordon, Willis & Co., Bankers, Wall street, Atlanta, Georgia. aug16-d3m

DISSOLUTION.
THE firm of E. Andrews & Co. is this day dissolved by mutual consent. E. ANDREWS,
Atlanta, July 1, 1871. S. S. MAY.
The business will be continued under the name and firm of G. F. May & Co., at the Old Stand, No. 71, Whitehall street. We shall keep a full stock of Saddles, harness and saddlery hardware, and solicit the patronage of the citizens of Atlanta, Ga.
G. F. MAY & CO.
All bills due the firm of E. Andrews & Co., will be settled by the new firm. July4-tf

JAMES W. QUEEN & CO,
924 Chestnut St. Philadelphia,
535 Broadway, New York.
OPTICIANS, MATHEMATICAL AND PHILOSOPHICAL INSTRUMENT MAKERS AND IMPORTERS.
Spectacles, Microscopes, Spy Glasses, Opera Glasses, Telescopes, Botanical Glasses, Drawing Instruments of Brass and German Silver, Surveying Compasses, Engineers' Transits and Levels, Chains, Tape Measures, Drawing Paper, and Drawing materials of all descriptions.
Magic Lanterns and Slides, Thermometers, Barometers, Globes, Electric Machines, Rhumkof Coils, Air Pumps, Galvanic Apparatus, &c., &c.
The following Manuals sent on receipt of 10 cents for each part:
Part 1. Mathematical Instruments, 155 pages.
" 2. Optical " 100 "
" 3. Magic Lanterns " 88 "
" 4. Philosophical Instruments, 66 "
june14-d3mo

MERCHANTS,
Buy Your Crockery and Glass,
No. 47 Peachtree Street,
—FROM—
T. R. RIPLEY,
IMPORTER AND JOBBER.
Established Twenty-One Years.
KEEPS a large stock. Occupies three floors 120 by 30 feet.
Inducements offered to Cash buyers equal to any market. aug3-d3m

Fine Coffin Warerooms.

On Broad street, Atlanta, Ga.
CONSTANTLY on hand a large lot of Fine METALIC CASES. Also, a large number of Walnut and Poplar Coffins. In connection with the Warerooms, there is a fine HEARSE; also Carriages to attend Funerals.
☞ Prompt attendance guaranteed to all orders.
WM. WOOD,
june6-d1y Broad street, Atlanta, Ga.

Bale's Auction House,
ROME.....GEORGIA.
CONSIGNMENTS SOLICITED. Returns made as desired. J. A. BALE, Proprietor.
REFERENCE—J. H. James, Banker, Atlanta; Meador & Bro., Atlanta; Silvey & Dougherty, Atlanta; Moore & Marsh, Atlanta; Cox & Hill, Atlanta.
Rome, Georgia, November 15, 1870—dtf

GEO. N. LESTER, Marietta, Ga. WM. S. THOMSON, Atlanta, Ga.
LESTER & THOMSON,
Attorneys at Law,
ATLANTA, - - - - - - GEORGIA,
WILL give prompt attention to any business entrusted to them.
OFFICE—In "The H. I. Kimball House," Nos. 16 and 18, directly over H. I. Kimball's office, fronting on the Railroad.
Geo. N. Lester will continue to reside at Marietta, and will attend the courts as heretofore, but will generally be AT THE OFFICE. march5-dtf

Blue Mountain Route
VIA
SELMA, ROME AND DALTON RAILROAD,
AND
Its Connections.
PASSENGERS leaving Atlanta by the 6:30 P. M. train of Western and Atlantic Railroad, arrive at Rome 11:30 P. M., making close connections with mail train of Selma, Rome and Dalton Railroad, arriving at Selma 10:30 A. M., and at Montgomery, via South and North Alabama Railroad at 12:15 A. M.
The road has been recently equipped, and the equipment is all entirely new. Coaches not surpassed by any in the South for strength and beauty of finish.
NO CHANGE OF CARS BETWEEN ROME AND SELMA.
Pullman's Palace Cars
Run through from Rome to Montgomery without change. Passengers for Montgomery, Selma and points below, and, arriving in Atlanta by evening trains,
AVOID A NIGHT'S DELAY
in Atlanta by taking this route.
This is the only line out of Atlanta making close and direct connections via Meridian to Jackson, Vicksburg, Monroe and other points in North Louisiana.
Purchase tickets via Kingston at General Ticket office.
☞ BAGGAGE CHECKED THROUGH. ☜
Fare to all points as low as by any other route.
E. G. BARNEY, General Supt.
JOHN B. PECK, Gen. Pass'r. Agent. may20-dtf

Buy the Rust Proof Oat
FOR SEED.
200 BUSHELS FOR SALE BY
ECHOLS & WILSON,
Broad Street (by the Bridge,)
aug22—d1m Atlanta, Ga.

Chas. Bohnefeld, Undertaker.
INFORMS the people of Atlanta and surrounding country that he keeps constantly on hand a full assortment of Metalic Burial Cases, Caskets, and Coffins. Also, STATE AGENT FOR TAYLOR'S PATENT CORPSE PRESERVER, by which bodies are kept for several days in a perfect state of preservation. My personal attention will be given to all orders. Office 48, Whitehall street. Coffin ware room Luckie street. july4-d2m

MARGENIUS A. BELL,
ATTORNEY AT LAW,
ATLANTA, - - - - - - GEORGIA.
WILL practice in all the Courts—State and Federal—giving to the business of his profession undivided attention. RESPECTFULLY solicits a portion of the public patronage.
☞ Office—front room, over Bell & Hammock's office, Whitehall street. june27-d3m

Commissioners' Sale.
WILL be sold at public outcry, before the Court house door in the city of Atlanta, Fulton county, Georgia, on the first Tuesday in September next, within the legal hours of sale, the following property, to-wit
All that city store house and lot, situated in said city and county, and known as ROARK CORNER, the same fronting on Whitehall and Mitchell streets, in said city, and having a front of thirty-seven feet, more or less, on Mitchell street, and running back from said Mitchell street the same width, one hundred and ten feet, more or less, on Whitehall street. Sold for the purpose of division among the Common owners of said store house and lot, under and by virtue of an order of the Superior Court of said county directing us to make said sale. June 31st July, 1871.
G. T. DODD,
T. J. HIGHTOWER, } Commissioners.
W. R. PHILLIPS,
aug6—d1m

Southern Terra Cotta Works.
THE undersigned are now prepared to receive orders for all kinds of Terra Cotta work, of the most approved patterns and designs. They will make it to the interest of all parties wishing articles in their line to call on them and encourage their new enterprise, and will guarantee to furnish such articles at lower rates than they can be obtained at any other manufactory in the Southern country. Window Caps Flower Vases, Fountains, Brackets, Medellion, etc. ALL SIZES VITRIFIED STONE SEWER PIPE always on hand.
All are especially invited to call and see our works. Samples to be seen at the factory on old Race Track street, near Barracks. F. PELLEGRINI,
aug11—d1m R. GIORGI.

A CARD.
THE undersigned respectfully announces to the public that having withdrawn from the old firm of E. Andrews & Co., he will remain with the firm of C. P. May & Co., where he will be pleased to serve his old friends, and as many new ones as may honor him and the new firm with their confidence, and where will be found a large assortment of goods and findings in our line. Respectfully,
E. ANDREWS.
July4-dtf

ANCHOR LINE STEAMERS.
SAIL, every Wednesday and Saturday, to and from
NEW YORK AND GLASGOW,
Calling at Londonderry to land Mails and Passengers.
The steamers of this favorite line are built expressly for the Atlantic Passenger Trade, and fitted up in every respect with all the modern improvements calculated to insure the safety, comfort, and convenience of passengers.
Passage Rates, Payable in Currency, to Glasgow, Liverpool and Londonderry:
First Cabin, $80 and $75, according to Location.
Cabin Return Tickets, $130, securing best accommodations.
Intermediate, $35. Steerage, $28.
Bonded Goods for the Interior of Europe can be cleared at this office, and
can purchase tickets at reduced rates. For further partics are apply to HENDERSON BROTHERS, 7 Bowling Green, N. Y., or to V. DUNNING, Sleeping Car Office, Atlanta, Ga. Responsible agents wanted in towns and country. Nov24-d

CATALOGUES GOTTEN UP IN THE MOST approved style at THE CONSTITUTION office.

GRANTVILLE, Ga., April 7, 1871.
Messrs. McBride & Co., Atlanta, Ga.:
We have just marked the Crockery, etc. We are pleased with Joyful. Allow us to congratulate you on securing such a good packer—scarcely a piece broken.
Fill the order for Cutlery at lowest prices.
Truly yours,
GARRETT & ZELLERS.

McBride & Co.,
Manufacturers' Agents
FOR
FRUIT JARS,
Cheapest first-class Jars in the Market.
"Victory" "Burleka."
And all Standard Jars, Strictly at Manufacturers' Prices.
500 Crates Assorted Granite, etc.,
Ware exactly suited to wants of
COUNTRY MERCHANTS.
Our Own Importation,
IN
ORIGINAL PACKAGE,
contain no
High-Priced Dishes,
OR
UNSALEABLE GOODS.
Will sell for net CASH for $80 per Crate.
apr8-dtf

FIRST PREMIUM
Awarded at Cotton States Fair, Augusta,

Thomasville Fair, and all Southern Fairs where Exhibited,
1870!
THE SINGER
MANUFACTURING COMPANY,
AT THE WORLD'S FAIR,
CONSTITUTED by the homes of the people, received the Great Award of the Highest Sales, and have left all rivals far behind them, for they sold in 1870, One Hundred and Twenty-seven Thousand Eight Hundred and Thirty-three Machines.
The Singer Manufacturing Company sold over the Florence Sewing Machine Company..... 110,173 Machines.
Sold over the Wilcox & Gibbs' Sewing Machine Company..... 98,948 "
Sold over the Weed Sewing Machine Company..... 92,881 "
Sold over the Grover & Baker Sewing Machine Company..... 70,431 "
Sold over the Howe Machine Company..... 53,677 "
Sold over the Wheeler & Wilson Manufacturing Company..... 44,695 "
It is the most simple and easily regulated Machine now in use.
The shuttle gives an even tension from the full to the empty bobbin.
Makes the most durable, elastic and smooth stitch.
Stitching the softest muslin without drawing it into the feed, and from that to heavy cloth or leather without changing the tension, making it capable of a greater range of work than any other machine made.
We use the straight needle, and it will do more and finer work than the curved needles.
The work moves from you instead of sideways, which is much easier to manage.
For speed and ease of operation it is unequaled.
Our machinery is all protected from dust.
Our cording, tucker, gatherer, quilter, trimmer, fringer, binder, hemmer, braider, feller and embroidery attachment are simple and easily used.
We have the best of silks of our own manufacture at wholesale and retail, of all colors and numbers.
We will place the Singer in your family for a trial with any machine you may wish to try with it.
The sales of our New Family Sewing Machine is steadily increasing, showing its popularity.
The new No. 1 Machine for Tailors and Bootmakers is the best in the market.
Examine before purchasing.
Are now sold on easy terms at the Atlanta Agency.
R. T. SMILLIE, Local Agent,
Corner of S. Broad and W. Alabama streets.
Agents wanted everywhere.
Silk Thread, Needles, Oil, etc., always on hand.
Stitching neatly done.
H. D. HAWLEY,
General Agent for Georgia, South Carolina and Florida. may12-1y

SIMMONS' LIVER REGULATOR

LIVER DISEASE and Indigestion prevail to a greater extent than probably any other malady, and relief is always anxiously sought after. If the Liver is Regulated in its action, health is almost invariably secured. In digestion, or want of action in the Liver, causes Headache, Constipation, Jaundice, Pain in the Shoulders, Cough, Dizziness, Sour Stomach, bad taste in the mouth, bilious attacks, palpitation of the heart, depression of spirits, or the blues, and a hundred other symptoms, SIMMONS' LIVER REGULATOR is the best remedy that has ever been discovered for these ailments. It acts mildly, effectually, and being a simple vegetable compound, and can do no injury in any quantities that it may be taken. It is harmless in every way; it has been used for forty years, and hundreds of the good and great from all parts of the country will vouch for its virtues, viz:
Hon. Alexander H. Stephens, of Georgia.
Bishop Pierce, of Georgia.
Jno. Gill Shorter, ex Governor of Alabama.
Gen. John B. Gordon.
R. R. Moto, of Columbus, Ga.
We among the hundreds of whom we can refer to.
Price, $1.00. By mail, postage prepaid, $1.25.
Manufactured only by
J. H. ZEILIN & CO.,
Macon, Georgia.
FOR SALE BY ALL DRUGGISTS.
apr18—d&wly

A Beautiful House and Lot
FOR SALE.
DESIROUS of changing my business, I have concluded to sell my residence in the flourishing town of Conyers, on the Georgia Railroad.
My place consists of twelve (15) acres of Land, an excellent well of water, all necessary out buildings, one-half acre of land in a vineyard, and one of the best apple orchards in Middle Georgia.
A more desirable or beautiful residence cannot be found in this part of the State.
Terms easy and reasonable. Apply to
E. P. EDWARDS, Conyers, Ga.
july21-d3m

SPRING VILLA
FISH NURSERY.
HAVING arranged with MR. WILLIAM GENEE to supervise the whole matter of propagating, packing and transporting eggs and adult of SHAD. Orders addressed to him at Youngsboro, Lee county, Alabama, will be promptly filled in any or all of the following varieties, with a guarantee of their genuineness, and instructions in hatching or raising them:
Trout, Bream, Perch, in all their varieties, Dace and Red Horse.
apr15—d3m WM. PENN TOMLIN.

R. D. LEE. J. W. HIGHTOWER.
LIVERY AND SALE STABLE,
Griffin, Georgia,
LEE & HIGHTOWER, Proprietors
PERSONS visiting the Indian Springs, during the summer, will find it to their interest to call on us, in the way of the most pleasant route.
BETTER TURNOUTS,
Careful Drivers and Quicker Time. We are prepared to furnish anything in the Livery line, at the shortest notice and reasonable terms.
apr15—dtf

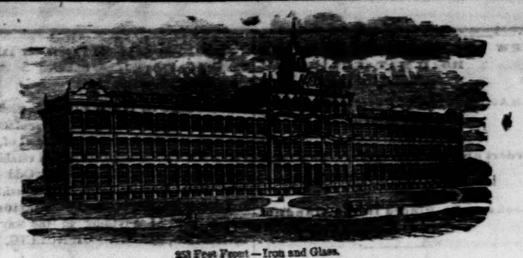
253 Feet Front—Iron and Glass.
WORKS OF THE
United States Watch Company,
(GILES, WALES & CO.,) MARION, N. J.
GILES, WALES & CO.,
IMPORTERS, MANUFACTURERS & JOBBERS,
WATCHES, DIAMONDS, JEWELRY & SILVERWARE,
SALESROOM OF THE UNITED STATES WATCH COMPANY,
13 MAIDEN LANE, NEW YORK,
MANUFACTURERS of all the Grades of WATCHES, PENDANT WINDERS AND KEY WINDERS, AMERICAN
BOTH NICKEL AND FROSTED MOVEMENTS, WITH DAMASKEEN FINISH.
The finer grades all having three pairs Conical Pivots, Cap Jeweled, in Gold Settings, and accurately adjusted to *Heat, Cold and Position*; and all, even in the cheapest grades, have the STRAIGHT-LINE Escapement, with Exposed Pallet Jewels, and Hardened and Tempered Hair Springs; and for our late improvement in STEM-WINDING mechanism, we claim a *STRENGTH, SIMPLICITY* and *SMOOTHNESS* hitherto unattained in any other manufacture, as home or abroad.
Constantly on hand, full lines, all sizes, in Gold, Silver, Diamond Set and Magic Cases, Minute Repeaters, Independent 1-4, 1-5 Split and *Fly*-back Seconds, for taking three different times, for timing Horses, Artillerymen, &c.
☞ Price-Lists furnished the trade on application, inclosing business card. For sale by the trade generally. Ask your Jeweler to see the MARION watches.
Wholesale Warerooms, 13 MAIDEN LANE, New York,
And GILES, BROTHER & CO., 142 Lake Street, Chicago, Ill.

☞ *Watch No. 1089, Stem-Winder—bearing Trade-Mark "Frederic Atherton & Co., Marion, N. J.," manufactured by United States Watch Co., has been carried by me from December, 1869, to January 17, 1870, its total variation being only TWO SECONDS in the entire time.*
L. E. CHITTENDEN, Late Eng. U. S. Trans.
New York, Jan. 17, 1870.

Watch No. 1064, Stem-Winder.—Bearing Trade-Mark "Frederic Atherton & Co., Marion, N. J.," manufactured by the United States Watch Co., has been carried by me fifteen months; its total variation from mean time being only two seconds per month.
WILLARD DERBY,
Of Derby, Snow & Preston, Jersey City, N. J.

Watch No. 1154, Stem-Winder.—Bearing Trade-Mark "Frederic Atherton & Co., Marion, N. J.," manufactured by the United States Watch Co., has been carried by me seven months; its total variation from mean time being only six seconds.
A. L. DENNIS, Pres't N. J. R. R. & T. Co.

Watch No. 10,154, Stem-Winder.—Bearing Trade-Mark "Frederic Atherton & Co., Marion, N. J.," manufactured by the United States Watch Co., has been carried by me nearly two years; its total variation from mean time being only five seconds per month.
E. C. FILLEY, Ass't Sup't N. Y. C. & H. R. R.

Watch No. 1111, Stem-Winder.—Bearing Trade-Mark "Frederic Atherton & Co., Marion, N. J.," manufactured by the United States Watch Co., has been carried by me eleven months; its total variation from mean time being only six seconds per day.
S. Y. PHELPS, Con. N. J. Central R. R.

Watch No. 1055, Stem-Winder.—Bearing Trade-Mark "Frederic Atherton & Co., Marion, N. J.," manufactured by the United States Watch Co., has been carried by me since June, 1871; its total variation from mean time being only 45 seconds per month.
HENRY SMITH, Treas. Passaic R. R., 95 Wall St., N. Y.

Watch No. 1125, Stem-Winder.—Bearing Trade-Mark "Frederic Atherton & Co., Marion, N. J.," manufactured by the United States Watch Co., has been carried by me fourteen months, six months at sea and in all the various climates of Europe. During that time and since my return it has not varied one second a week.
I. LASSING, Manager Knickerbocker Life Ins. Co.,
161 Broadway, N. Y.

Watch No. 1,000, Stem-Winder.—Bearing Trade-Mark "Frederic Atherton & Co., Marion, N. J.," manufactured by the United States Watch Co., has been carried by me eighteen months; its total variation from mean time being five seconds per month.
E. G. WHIPPLE, Cen. U. & A. R. R.
Utica, Feb. 15, 1870.

Watch No. 2701, Stem-Winder.—Bearing Trade-Mark "Frederic Atherton & Co., Marion, N. J.," manufactured by the United States Watch Co., has been carried by me eighteen months; its total variation from mean time being five seconds per month.
I. FROEMAN,
Engineer N. Y. C. & H. R. R.
Utica, Feb. 15, 1870.

Watch No. 2,011, Stem-Winder.—Bearing Trade-Mark "Frederic Atherton & Co., Marion, N. J.," manufactured by the United States Watch Co., has been carried by me twelve months; its total variation from mean time being fifteen seconds.
J. BROOKS,
Engineer N. Y. C. & H. R. R.
Utica, Feb. 15, 1870.

Watch No. 1176, Stem-Winder.—Bearing Trade-Mark "Frederic Atherton & Co., Marion, N. J.," manufactured by the United States Watch Co., has been carried by me three months; its total variation from mean time being only five seconds during that time.
HENRY DE LANCEY, Engineer Phila. & Erie R. R.

Watch No. 1105, Stem-Winder.—Bearing Trade-Mark "Frederic Atherton & Co., Marion, N. J.," manufactured by the United States Watch Co., has been carried by me eleven months; its total variation from mean time being only seven seconds in the entire time.
A. H. KING, 7 Park Place, New York.
Vice-Pres't N. J. Car Spring & R. Co.
Utica, Feb. 14, 1870.

Watch No. ——, Stem-Winder.—Bearing Trade-Mark "Frederic Atherton & Co., Marion, N. J.," manufactured by the United States Watch Co., has been carried by me twelve months; its total variation from mean time being fifteen seconds.
Engineer N. Y. C. & H. R. R.
Utica, Feb. 15, 1870.

BEWARE of worthless imitations with which the country is flooded. To avoid imposition insist on a certificate of genuineness from those of whom you purchase, and see that the words MARION, N. J., are engraved on the plate over the Main Spring Barrel. All others are spurious.

For sale by LAWSHE & HAYNES,
No. 50 Whitehall Street, Atlanta, Ga.
apr25-d1y

"Southern Books for Southern Schools."
School-Books which are Unsectional, Unpartisan, and Unpolitical.
PREPARED BY THE MOST EMINENT SOUTHERN SCHOLARS, AND
ENTIRELY ACCEPTABLE TO SOUTHERN TEACHERS AND PARENTS
Officially adopted by the Virginia State Board of Education.
AND NOW LARGELY IN USE IN
EVERY SOUTHERN STATE.
The University Publishing Co.,
An Association composed of many of the most eminent citizens of the several Southern States, feeling the necessity for a series of entirely *unsectional, unpartisan*, and only the *facts* of history and School-Books which should be entirely acceptable to the Text-books by the eminent scholars and educators named below, which are the most complete series of School and College
Cheapest, Best, and Most Beautiful School-Books
Now published. The "University Series" embraces
MAURY'S GEOGRAPHICAL SERIES,
By Commodore M. F. MAURY, of the Virginia Military Institute. A series of books which mark an era in the study of this science, and which, in the words of a well known and accomplished Southern teacher, "are characterized by a felicity of arrangement and simple freshness of style which must ever render them attractive to the young, and which will be used by all who wish to teach Geography as a *science*, as something to make pupils *think*, and not merely as an enumeration of dry facts."
Holmes' Readers and Spellers,
By GEORGE F. HOLMES, LL.D., Professor of History and General Literature in the University of Virginia. A series of Readers unequalled in cheapness, excellence, and typographical beauty. They are steadily progressive in character, bright and fresh in their selections of prose and verse, and illustrative of Southern scenes, incidents, and history.
Venable's Arithmetical Series,
By CHARLES S. VENABLE, LL.D., Professor of Mathematics in the University of Virginia. These books are received everywhere by intelligent teachers with the highest satisfaction, as being most admirably adapted for mental drill, as well as for business education. Their methods, rules, and reasonings are clear, distinct, logical, and comprehensive, and the series is carefully graded throughout.
Holmes' History of the United States,
By GEORGE F. HOLMES, LL.D., of the University of Virginia. It is enough to say of this admirable work, interesting, impartial, and truthful, as well as pure and graceful in style, that it is the *only* History of the United States which is *strictly impartisan*. It comes down to the present date. Also,
De Vere's French Grammar, Readers, etc.,
Cildersleeve's Latin Series,
Carter's Elements of General History,
Holmes' English Grammars,
LeConte's Scientific Series,
Johnston's English Classics,
Duntonian Writing-Books, etc., etc.
Send for our new ILLUSTRATED DESCRIPTIVE CATALOGUE, which will be mailed free to any teacher or school officer. It tells what teachers think of the books, and contains specimen pages of each.
Address UNIVERSITY PUBLISHING COMPANY,
155 and 157 Crosby Street, New York.
W. A. SLAYMAKER, General Agent,
Drawer 19, Atlanta, Georgia.
Office—Corner Peachtree and Marietta Streets.
june6-d3m

W. B. LAWSON
OFFERS his services to parties wishing anything PURCHASED IN NEW YORK, which they may not find to suit them in Home Markets. The articles will be bought as low as possible, and only a small commission charged for purchasing.
Address letters W. B. LAWSON,
356 Broadway.
Refers to Chamberlin, Boynton & Co., Moore & Marsh, Atlanta, Ga. july18—d3m

George Page & Co.,
No. 8 N. Schroeder Street, Baltimore.
Manufacturers of
PORTABLE AND STATIONARY
STEAM ENGINES AND BOILERS
PATENT IMPROVED, PORTABLE
Circular Saw Mills,
Gang, Mulay and Sash Saw Mills,
GRIST MILLS, TIMBER WHEELS, SHINGLE MACHINES, Etc. Dealers in Circular Saws, Belting and Mill supplies generally, and manufacturer's agents for Leffel's Celebrated Turbine Water Wheel, and every description of Wood Working Machinery.
AGRICULTURAL ENGINES A SPECIALTY.
☞ Send for descriptive Catalogues & Price Lists.
nov6-dood&wly

SPECIAL INDUCEMENT!
**Club, Club